THE MORNING TRIBUNE.
Carries all the bowling news first on its page of up-to-date sports—Averages of league bowlers each Sunday.

COSHOCTON MORNING TRIBUNE

THE MORNING TRIBUNE.
Market and classified pages deliver the goods—every Progressive home in the county reads both.

VOL VI; No. 168. The Paper That Prints The News WEDNESDAY MORNING, MARCH 10, 1915. The Paper That Everybody Reads TWO CENTS

Russ Plan Another Prussian Drive

Liquor Battle in 1916

Washington, March 9.—Rebel against it as hard as they may, the national leaders of the dominant political parties in the United States can see little or no chance of escape from a finish fight over the liquor question on the floor of both presidential nominating conventions in 1916.

Powerful factors in the inner councils of the Republican and Democratic parties are serving notice that the issue must be faced.

United States Senator Moses E. Clapp of Minnesota, has added his name to the list of senate mem bers who insist a clear-cut statement on the liquor question by the two dominant parties cannot be avoided.

Senator Clapp follows the lead of United States Senator Albert B. Cummins of Iowa, and makes the fifteenth member of the senate recently to serve warning that the question of prohibition is to be pressed to the front in the 1916 presidential conventions and campaign.

Senators Thompson of Kansas, and Shepard of Texas, Democrats, take a conspicuously leading hand in the agitation for prohibition. The advance of prohibition legislation in the South has influenced, with one or two exceptions, the solid congressional delegations in congress from five Southern states to the point where they have informed party colleagues they will have to support, whenever it is forced to a vote, measures aimed at the suppression of the liquor traffic.

A. C. Bearss Dies at Home in Peru, Ind.

Mrs. Dan Lee, of Thirteenth street, left Tuesday night for Peru, Ind., where she was called by the death of her cousin, A. C. Bearss.

Mr. Bearss died Tuesday morning but the cause of his death was not stated in the message to Coshocton relatives.

Mr. Bearss was well known to Coshocton people and Mrs. Bearss is a former resident of Coshocton. She was Miss Mattie Lamb and a sister of the late Mrs. Tompson, of Chestnut street, and also a cousin of Dan Lee and Ed Lee.

Mr. Bearss attended Kenyon college and during his four years there was a frequent visitor in Coshocton.

He leaves his wife and two daughters, both of whom have visited in Coshocton. They are Mrs. Fanny Gould and Mrs. Nellie Ensel, of Peru.

Girl Taken Back Delaware Home

Edna Stewart, aged 16, will be taken back to the girls' industrial school at Delaware today by an officer from that institution. She has been away from the school for some time on probation and following a disturbance at the home of her father, Tom Stewart, Monday night, she was placed under arrest.

Attends Meet of Ice Dealers

Charles Renner, local ice dealer, left Tuesday for Indianapolis to attend the annual convention of the ice dealers of the middle states. The convention will be in session for four days commencing today.

THE WEATHER.

FOR OHIO—Fair with moderate temperature Wednesday; Thursday unsettled.

Both Eyes Burned Out In Accident

Samuel Moore, Sr., Former Well Known Coshocton Resident, Victim of Distressing Mishap in Texas.

Samuel Moore, formerly of Coshocton, is in critical condition at a sanatarium at Waxahachie, Tex., following an accident Sunday night which resulted in both of his eyes being burned out. The nature of the accident is not known the bare facts being received by Mrs. Lloyd Coffman, a daughter, of Warsaw, Monday.

Mr. Coffman has telegraphed for more details and will probably leave Saturday to bring the victim to Warsaw with him.

Mr. Moore formerly resided with the Coffmans in Warsaw leaving there about five years ago for Texas where he has since made his home. He has no relatives in Texas and is being cared for at a sanatarium.

Mrs. Lewis Passes Away in Illinois

Following a stroke of paralysis which she suffered on February 3, Mrs. Sarah Glover Lewis, aged 71, died at her home in Decatur, Ill., Sunday, March 7. She never regained her speech following the stroke.

Sarah Glover was born in Clark twp., Coshocton county and was one of fifteen sons and daughters, of Joel and Elizabeth Glover, pioneer settlers of the county. She lived in this county until her marriage to H. B. Lewis in 1881, when their home was established in Decatur.

Mrs Lewis was a lifelong member of the Presbyterian church and a faithful follower of the churche's doctrines.

One sister and two brothers survive Mrs. Glover. They are Mrs. C. C. Porter, of Keene; C. H. Glover, of Coshocton, and N. D. Glover of Arkon. She also leaves her husband and two step-daughters. Mrs. Warner Hay and Mrs. W. T. Knight, of Coshocton are nieces.

Mrs. Lewis paid a visit to relatives in the county last June. Her sister, Mrs. Porter will attend the funeral which will be held in Decature today.

Immigration Discussed by Dr. Steiner

In his lecture on "The Trail of the Immigrant," at Grace M. E. church Tuesday evening, Dr. Edward A. Steiner brought to Coshocton people the human side of the immigrant question. Heralded as a man who had a vital message which he delivers in a way that sets his hearers to thinking, Dr. Steiner proved his title to the world's greatest authority on immigration. His lecture breathed of facts gained from actual experience and not from hearsay. Filled with optimism and hope Dr. Steiner's message presages a brighter future for the thousands of foreigners who come to our shores seeking freedom and who, according to the lecturer, are the most misunderstood class of people in the world.

Among some of the important points made in the lecture were:

"There are more tragedies enacted every day on Ellis island than on all the other stages of the world put together."

"If the immigrant takes thousands of dollars back to his native land, he had earned every cent of it and left behind profits for his American employer. The same cannot be said of the thousands of dollars taken to Europe by the American tourist."

"I am proud of my profession—a college professor—but if all

(Continued on page 4)

Even Texas Is Covered by Snow

Dallas, Texas, March 9.—North Texas generally was covered today by the heaviest snow in several years. The fall averaged an inch in depth and melted rapidly, removing fears of damage to fruit trees.

Two inches, the most in five years, fell at Waco. At Balinger there was six inches, which shatters a 20-year record. In Ft. Worth several thousand Woodmen of the World paraded in the most severe storm in years.

Wheat Price Up 10c.

Following a strengthening of the wheat market in Chicago, the price of that commodity will take a boost of 10 cents, to $1.40 in the local market this morning. At the same time, flour will jump from $8 to $8.40 per barrel

Class Rivalry Again Crops Out at High School

The first picture to be taken of the high school student body at the Central building resulted in a near class fight and a major portion of the Senior boys and girls withdrawing from the group before the picture was snapped, Tuesday afternoon.

Anxious to get even with the Juniors who displayed colors when the student body attended the tabernacle services some time ago, one of the Senior boys unfurled the class banner just before the picture was to be taken. Principal Pence relieved the student of the banner and immediately the Senior boys started to drop out of the group. The boys were followed by a number of Senior girls and the Juniors to make the defeat more stinging, occupied the chairs vacated by their common enemy.

Plan to Remodel the Park

Preparations are being made to commence work as soon as the weather permits on a complete remodeling of the Park hotel building which will transform that hostlery into one of the most modern and up-to-date in this section of the state.

Contractor Jacob Richard will probably have charge of the work and Mr. Peterson, an architect from Steubenville, will prepare the plans. The two men and Mr. Bachert, owner of the property, inspected the building Tuesday and mapped out the changes which are to be made. An addition is to be built to the rear of the hotel building and the entire downstairs will be rearranged. An elevator for passengers will be installed and the interior of the building will be beautified and made more modern.

According to present plans the lobby, pool room, barroom, dining room, kitchen and about thirty guests rooms will be on the first floor. There is considerable room for extension at the rear of the hotel and it is understood that excavations will be commenced in the near future.

Mrs. Asire Passes Away in Hospital

Mrs. Zachariah Asire, for many years a well known resident of the Keene vicinity, died at the Massillon state hospital Tuesday afternoon at one o'clock following an affliction from which she had suffered for a number of years. The remains will be brought to Keene today and funeral services the late home one mile north of will be held some time Thursday Burial will be made in the cemetery at the Shepherd church.

In addition to the husband, the deceased leaves four sons, William, who resides south of this city, Walter, Lloyd and Albert, all of the home, and one daughter, Jessie, also of the home.

BIRTH NOTE

Born to Mr. and Mrs. Ira Smith, of Bethlehem twp. a daughter.

"As fer as regards those concerned ther's nothin' into it," said Hon. Exeditur Cale Fluhart, in a speech denouncin' th' ship purchase bill, at Melodeon Hall, last night. Why don't somebuddy start a "Don't Worry Anybuddy" club.

New Castle Has Eight New Cases of Mumps

Eight new cases of mumps, developed Tuesday morning, are reported from New Castle. The village has been in the throes of an epidemic of the malady for the last several weeks and practically everyone in the village who was not already immune, has gone through a siege.

The new cases are: Terey McCullom, Virginia Slate, Lucille and Harold Wilson, Clarence and Della Hays, George Dusenberry and Doris Wilson.

Will Once More Tempt Fate and Hindenburg.

Petrograd, Mar. 9.—Two great Russian and German armies are locked in the grip of battle in the Pilica region, south of the Vistula river in Poland where the forces of Grand Duke Nicholas are striving to dislodge the soldiers of Field Marshall von Hindenburg from their position.

A German offensive in that region having failed, the Germans retired to a strong position along a series of heights and the Russians are now shelling these positions with the utmost vigor preparatory to an attempt to carry them with the bayonet.

A big battle is developing there along a seven mile front. But in the meantime heavy fighting is in progress south of the east Prussian border. The Russians are maintaining a strong offensive all along this line from Augustowo down to a point south of Plock. It was with the intention of lessening Russian pressure in this region that the Germans attacked so vigorously south of the Vistula.

With the German efforts in the region of the Pilica a failure, the situation between Plock and Augustowo is now serious for the invaders. It is believed that the Russians wil be able to start another drive into east Prussia within the next 10 days.

Clamor for War

Athens, Mar .9.—While the "war party" clamored insistently today for Greek intervention in the European conflagration, the national political situation took on a more tense aspect than has yet manifested. Alexandros Zaimis, governor of the national bank of Greece, having refused to form a new ministry to succeed the Venizelos cabinet, the task was given into the hands of M. Gounaris, deputy for Patras. M. Gounaris was summoned to the castle for a conference with King Constantine at noon.

It is understood that one of the principal causes of the downfall of the Venizelos cabinet was the king's refusal to sanction an agreement by which Greece would become a sort of protege of England.

Japs Make Threats

Peking, China, Mar. 9.—M. Hioki, the Japanese minister at Peking, in charge of the Japanese negotiations with China concerning the Tokio demands, has handed to Lu Cheng-Hsiang, Chinese minister of foreign affairs, a communication which China interprets as implying that, unless the demands are accepted by March 12, force would be employed by Japan.

This notice is not considered an ultimatum by the Chinese government; nevertheless Lu Cheng-Hsiang, after a series of conferences with President Yuan Shi-Kai, has decided to expedite the discussions with the Japanese legation and to agree quickly to those of the demands which China considers it possible to accept.

More Russ Prisoners

Berlin, Mar. 9.—Official reports today claim the Germans have captured 5,500 Russians in new battles in south west Poland. Fighting continues at most points along the western battle line with several successes reported for the Germans.

Forage Embargo

London, Mar. 9.—The Russian government has prohibited the export without special permit in each case of any article of food or forage, says a Petrograd dispatch to Reuter's Telegram Co. The sale of such articles to foreigners engaged in the wholesale trade in these commodities also is prohibited.

Greeks Buy Wheat

Washington, Mar. 9.—With the Russian wheat supply cut off by the closing of the Dardanelles to merchant ships, Greace has turned to the United States and is now buying from this country from 25,000 to 40,000 tons of wheat a month, according to American

(Continued On Page 4.)

East Ohio Miners Vote to Stand Pat

One Union Suggests That Demand be Raised to 49.64 Cents If Operators Do Not Grant 47 Cents Within Two Months.

Wheeling, W. Va., March 9.—The strike in the eastern Ohio coal field will not be settled by arbitration.

This fact became known yesterday afternoon when announcement was made at the district convention held in Wheeling that a great majority of local unions had voted to refuse arbitration and stand firm for 47 cents.

The unions voted Sunday and the result follows: Fifty-one locals opposed arbitration and adopted resolutions to stand for 47 cents, one local adopted a resolution to leave the entire matter in the hands of the officials, five locals favored arbitration through the efforts of Secretary of Labor Wilson.

The district and state officials were instructed to return to Washington and report to Secretary Wilson that the miners absolutely refuse to compromise the strike in the eastern Ohio field. They will accept nothing from the operators excepting a rate of 47 cents a ton for machine-mined run-of-mine coal.

Hint at Advance.

One of the locals adopted a resolution calling upon the district officials to notify the Eastern Ohio Coal Operators' Association that unless they sign the scale for 47 cents within two months the original scale of 49.64 cents will be demanded.

Another resolution was adopted to have the local strike known as "one of the miners and not of the officials."

Following the announcement Sunday afternoon by the Morgan Coal Company that they had decided to sign the 47-cent scale many persons gained the impression that all other operators would follow. The leading operators of the district made their position clear, however, when they stated today

(Continued On Page 4.)

School Collects Many Kinds Wood

Pupils of the Bacon Run school have been making a collection of native woods and up to date have a collection of 70 different varieties. The pupils are required to name these varieties and give characteristics peculiar to each.

The collection will be a part of the annual school exhibit in the spring.

New School System to be Changed

Columbus, March 9.—A bill introduced by Rep. Plumb, Delaware, would change vitally many features of the new school system created by the new school code.

Numbers of rural district supervisors would be limited to one for each 40 to 100 teachers, instead of 20 to 100, as the present law provides, and not more than four in a county. County boards of education would be elected at large, and district supervisors would be elected by the boards in his district without the necessary primary nomination by the county superintendent, which the present law provides.

State school funds would be distributed on the basis of school enumeration, instead of the actual school attendance, as at present, and the position of district school treasurer is restored. County boards are given authority to transfer all of a school district to another district only on petition o felectors of the district. Now the county boards have more arbitrary power in creating and transferring such districts. The minimum attendance of a rural school is reduced from 12 to 8.

Has Agency for Check Protector

Guy Doney, of this city, has taken the agency for the "New Era" check protector, a machine which absolutely protects the user from having the face value of check raised. The "New Era" is not only the last word in check protecting but the manufacturers are putting it out at a price that allows every business house to own one without expending a prohibitive sum. Mr. Doney's territory comprises the state of Ohio and he has started canvassing the business men of his home town.

Jay Pocock Is Victim of Pneumonia

Funeral services for Jay Pocock, who died at his home on North Third street, Tuesday morning, will be held Friday afternoon at 2 o'clock at the home of his mother, Mrs. Martha Pocock, on South Fifth street. Dr. A. B. Markley, pastor of Emmanuel Lutheran church and Dr. J. S. Secrest, pastor of Grace M. E. church will be in charge.

The body was moved Tuesday night from the North Third street home to the home of his mother.

Mr. Pocock's death resulted from pneumonia. Last Thursday he was taken ill and his condition from the first was considered serious. Monday it was realized by members of the family and friends that he could not recover. He died Tuesday about 11 o'clock.

Born in Coshocton forty years ago Mr. Pocock spent practically his entire life in the city and was one of its best known citizens. He was the son of Mrs. Martha Pocock and the late Lloyd Pocock. From boyhood he was associated with his father in the livery business and for the last two years has been employed as manager of the Howard Wolfe livery barns. He was a member of the Eagle lodge.

He leaves besides his mother, a wife and one son, Lloyd and one brother, Ernest, all of Coshocton.

Maple Shows Improvement

The condition of Russell Maple, aged 25, of West Main street, who was internally injured at the Dan Hudson mine west of Roscoe when a charge of powder exploded, was reported to be improved Tuesday night.

It is thought that the victim will recover although the extent of the internal injuries have not yet been determined.

Elk Minstrel Show April 8-9

At a meeting held Tuesday night final details of the Elk minstrel were worked out and the dates were set for April 8 and 9, Thursday and Friday nights The minstrel will be held at the Sixth Street Theatre and is in charge of Miller & Draper, of Columbus. The firm makes a specialty of putting on Elk minstrels. They furnish all of the scenery and costumes to be used in the staging of the minstrel.

NEWSPAPER ARCHIVE®

Great Wednesday Sales

SUN MON TUES WED THUR FRID SAT

WEDNESDAY OPPORTUNITY SALE

This Wednesday will be the final clean-up day of all our winter goods. We are determined not to carry anything over to next season,

Hence These Great Reductions

It will pay you to attend this sale Wednesday and get your share of these enormous values.

25 Skirts, values up to $5.00. Sale price Wednesday .. **$1.98**

$1.00 Women's heavy fleeced Union Suits, on sale Wednesday, at ..... **69c** or 3 for $2.00

$1.00 Waists, slightly soiled, in large sizes only. Wednesday sale price **39c**

A few Winter Coats, values up to $20. Your choice Wednesday at **$3.98**

50c Gingham and Black Sateen Petticoats. Special Wednesday, at **39c**

Children's New Gingham Dresses, values 75c, on sale Wednesday at **59c**

50c and 75c medium weight Union Suits at **39c**

$2.50 and $3.00 Sweaters, all sizes, all colors. Clean-Up-Sale, at **$1.49**

A few Winter Suits will be sold Wednesday, at **$3.00**

Girl's $1.50 New Spring Gingham Dresses, all sizes to 14 years. Special **98c**

$7.50 New Spring Serge Dresses, in all colors. On sale Wednesday, at **$4.79**

$2.00 Flannelette Kimonas, all sizes. On sale Wednesday at **$1.29**

Your last chance to buy Winter Goods at next to nothing prices!

GOLDEN'S "The Womens Store"

First Break in East Ohio Mine Strike

Wheeling, W. Va., March 8.—Arthur J. Morgan, owner of the Edge Hill coal mine, north of Bellaire, O., announced last night he would accept the union demand of 47 cents and posted a notice calling on the 125 miners employed at the mine to return to work.

Morgan's action is viewed by the miners, who have been on strike 11 months, as the first break in the ranks of operators. Fifteen thousand miners went out because the operators refused to pay the 47 cent rate. The operators offered 44.61 cents.

The miners of the Fifth Ohio sub-district, which covers Jefferson and Belmont counties—the strike zone—voted Sunday on whether their officials should settle the strike through Secretary of Labor W. B. Wilson. No disorder was reported. The vote will be canvassed today.

Miners' officials yesterday announced that owing to the financial condition of the state miners' organization, a decrease in the strike benefits may be necessary.

Bethel Meeting Is Being Boosted

At a session of the Bethel Camp Meeting Board held at Roscoe Monday night, arrangements were completed for a bigger and better camp meeting this year than ever. The meetings will open June 10 and continue until June 20.

This year's workers will include J. L. Brasher, of Boaz, Ala., and C. H. Babcock, of Pasadena, Cal. The singing will be in charge of Mr. and Mrs. A. H. Johnson, the noted Camp Sychar singers.

The annual will soon be ready for distribution and the committee hopes to place a copy in every home in Coshocton county. Inquiries, concerning the Bethel meet have been received from persons in Kansas, West Virginia, New Jersey and Kentucky as well as Ohio.

Charges Are Unfair to Green

The charge of bad faith made against "Billy" Green by a coal operator at Cleveland, Saturday, was a rank injustice to the Coshocton man, as is well known by those who heard the speech he made at Columbus, to which his critic referred. "Billy" Green disposed of that charge during the campaign he made for congress by proving his remarks, to which reference was made, were deliberately misconstrued and that he really wished to convey exactly the opposite meaning with regard to the miners evading the law. The Cleveland dispatch is as follows:

Cleveland, March 8.—Charges of bad faith against former State Senator William Green of Coshocton, international secretary of the United Mine Workers of America and author of the Green anti-screen coal bill, flared out in yesterday afternoon's meeting of the Cuyahoga county legislative delegation as mine operators urged repeal of the law.

The gauntlet hurled down by the operators was taken up by Thomas Farrell, secretary of the Cleveland Federation of Labor and vice president of the Ohio state labor federation, who declared he vigorously resented accusations that "Billy" Green was not "a law-abiding citizen."

Two Charges Against Green.

Two charges were made against Mr. Green. H. E. Willard, representing the United States Coal Co., read what he said was a speech made by Mr. Green before mine workers in convention at Columbus when they met before passage of the anti-screen coal bill for the purpose of opposing it. He declared Mr. Green told the miners how they could evade the provision of the law that made it a misdemeanor punishable by fine for workers to place with the coal in the cars a greater percentage of impurities than had been agreed upon between operators and employes.

He quoted Mr. Green as asserting that if "the boys" exercised their "sovereign rights" in electing justices of the peace, it would be impossible for an operator ever to make a case.

Makes Second Charge.

The second accusation was made by C. E Mauer, representing the Glen Run Coal Co., who said Mr. Green went from Columbus, where he turned the miners from opposition to the coal screen bill, to Pittsburg and in the Pennsylvania city swung the miners from asking for a similar bill which they had planned to propose.

IN THE COURTS.

Petition to sell real estate was filed in probate court Monday by F. M. Tompkins, executor of the estate of Rachel B. Ferrell against Josiah Baird and others.

Motion to make the petition more definite and certain was filed in common pleas court by the defendant Monday in the case of The Weideman Co. vs. Victoria Patterson, administratrix of the estate of F. M. Patterson.

SICK LIST.

Both Mr. and Mrs. Carlos Lawrence, who reside four miles north of Keene, are suffering from severe attacks of grip.

Mrs. F. N. Stout and daughter, Miss Alice Stout, of Ada, O., are visiting at the home of Mr. and Mrs. Newton McDonald on Fifteenth street.

C. Heiman for Plumbing and Heating.. Both Phones

The Store Where Everybody Shops

Announcing The Arrival Of New Spring Rugs

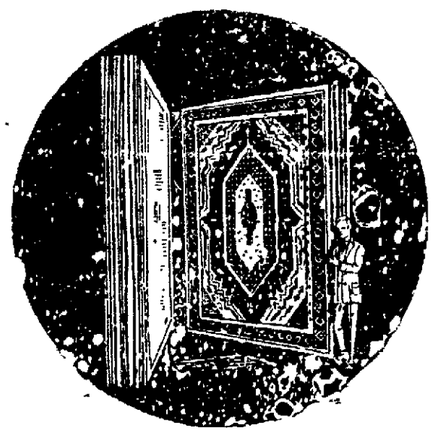

Better rugs for less money. That's our slogan for Spring.

New Wilton Velvets, New Axminsters, New Body Brussels, New Tapestry Brussels, New Grass Rugs, New Fibre Rugs, New Matting Rugs, etc., etc. In fact our showing for Spring is greater than ever before. This is not mere talk, but come in, let us show you the **greatest** line of up-to-the-minute patterns in handsome rugs ever shown in Coshocton.

Special Sizes—If you need an old size rug we can certainly please you for we are carrying sizes this season for almost any purpose.

Unusual Colors—We are showing some unusually pretty combinations of blue in qualities you will like.

Brussells Rugs in 9x12 sizes at **$12.50, $14.75, $16, $18.50, $20, $22.50 gradually upward to $40.**

We have in stock all sizes from the small door mat up to 12x15 feet.

You can come here and select your rugs, draperies and wall paper, have them all harmonize and note the pleasing effect. Our ideas are at your service.

The McKeown-Settle Co.

The Store That Stands For Truth In Advertising

FATALLY BURNED

(Continued From Page 1.)

were called and every effort was made to save the victim but she only regained consciousness at short intervals until death claimed her.

The fatality has cast a pall of gloom over the entire community and comes as a shock to the victim's hosts of friends.

Return from Canada

The victim previous to her marriage to Blanchard Williamson, was Virgie Van Kannell. She was a daughter of Rev. Noah Van Kannell, who died last Thanksgiving at his home in North Baltimore. The Williamsons had but recently removed from Saskatchewan, Can., to Blissfield, Mr. Williamson having purchased a farm in that vicinity.

In addition to the husband the victim leaves a son, Fred, and daughter Helen, aged six. She also leaves a brother, Charles, of Canada, two sisters, Mrs. Lola Marr, of North Baltimore, and Mrs. Frank Stanton, of Warsaw, a step mother, three half-sisters and four half-brothers all residing at North Baltimore.

Arrangements for funeral services will not be made until word is received from the brother in Canada who was informed of the accident by telegraph Monday night.

B. E. Johnson, of Wheeling, was in the city Sunday visiting friends and relatives.

You Can Enjoy Life

Eat what you want and not be troubled with indigestion if you will take a Rexall Dyspepsia Tablet before and after each meal. Sold only by us—25c a box.

Siegrist & Williams.

Now IS YOUR Chance

To save dollars on every-day needs. Staple articles that you need every day. We only have a short time to stay and large stocks of goods that must be

Sold Before April 1st

The time is short and we will have to close our doors to the public.

Come Today And Get Your Share Of The Greatest Values Ever Offered

Men's, Women's and Children's Shoes, Men's and Boys' Clothing Men's and Boys' Furnishings. All must go, prices no object. Fixture for sale.

Below Are A Few Of Our Low Prices

Men's Pants, $2 and $2.50 values, go at **98c**

$3.50 and $4.00 Hats, go at **98c**

Men's Pants, $1.50 values, go at **79c**

75c Fleeced Lined Underwear, at .. **29c**

Sweater Coats, $1.50 and $2 values, go at **79c**

75c and $1 Ties go at **29c**

Sweater Coats, $6 and $7 values, go at **$2.48**

Men's Suits, $15 values, go at **$6.98**

Men's Suits, $10 and $12 values, go at **$3.98**

75c Dress Shirts go at **37c**

Overcoats, $10 and $12 values, go at **$3.98**

Children's Sweaters Jerseys **33c**

Mitchell's Store

Next to Park Hotel — Look for Large Blue Sign

Kodak

time is here and before taking your first pictures let us clean up your lens and shutter.

There will be no charges for this.

Moore & Meade

JEWELERS

What Moore & Meade Say Is So

OH LOOOOOK COMING

PASTIME THEATRE

MILE AND MILE OF SMILES AND SMILES

3 Nights Beginning **Thursday, March 11**

THAT SHOW OF QUALITY

Kilgore's Comedians

THE SHOW YOU WILL LIKE

Thursday night a real comedy **Hiram & Rudolph**

NOT A DULL SECOND ALL LAUGHS

EXTRA VAUDEVILLE FEATURES

MILLER AND GRIFFITH HARMONY SINGERS ENTERTAINERS

GILLES AND SMITH SINGERS — DANCERS COMEDIANS

THE BEST YET DON'T MISS IT

NEWSPAPER ARCHIVE® NEWSPAPER ARCHIVE®

The Maid of the Forest

A Romance of St. Clair's Defeat

By Randall Parrish

Illustrated by D. J. Lavin

[Copyright, 1913, by A. C. McClurg & Co.]

SYNOPSIS.

CHAPTER I—Joseph Hayward, an ensign in the United States army on his way to Fort Harmar, meets Simon Girty, a renegade whose name has been connected with all manner of atrocities, also headed for Fort Harmar with a message from the British general, Hamilton. Hayward guides him to the fort and protects him from a number of scouts who tried to kill him.

CHAPTER II—At General Harmar's headquarters Hayward meets Rene De Auvray who professes to recognize him, although he has no recollection of ever having seen her before.

CHAPTER III—Hayward volunteers to carry a message for Harmar to Sandusky where Hamilton is stationed. The northwest Indian tribes are ready for war and are only held back by the refusal of the friendly Wyandots to join. The latter are demanding the return of Wa-pa-tee-tah, a religious teacher whom they believe to be a prisoner. Hayward's mission is to assure the Wyandots that the man is not held by the soldiers. Harmar impresses on Hayward the necessity of reaching Hamilton before Girty.

CHAPTER IV—Rene asks Hayward to let her accompany him. She tells him that she is a quarter-blood Wyandot and a missionary among the Indians. She has been in search of her father. She insists that she has seen Hayward before but in a British uniform. Hayward starts for the north accompanied by a scout named Brady and a private soldier.

CHAPTER V—They come on the trail of a war party and, to escape from the Indians, take shelter in a hut on an island. Hayward finds a murdered man in the hut.

CHAPTER VI—It proves to be Raoel D'Auvray, a former French officer, who is called by the Wyandots "white chief." Rene appears and Hayward is puzzled by her insistance that they have met before.

CHAPTER VII—Rene recognizes the murdered man as her father, who was known among the Indians as Wa-pa-tee-tah.

CHAPTER VIII—She tells Hayward her father was exiled from the French court and had spent his life among the Indians converting them to Christianity.

CHAPTER IX—Brady reports seeing a band of marauding Indians in the vicinity and with them Simon Girty. Brady's evidence convinces the girl that there is a British officer by the name of Hayward who resembles the American.

"I reckon maybe it was 'bout a year ago I fust met the ensign, mademoiselle, up at Fort Pitt, an' off an' on ever since we've run against each other along the Ohio. I don't know what all this may be leadin' to, but so far as I can see, he ain't no cause to tell you a lie."

She hesitated, glancing from his sober face into mine; then impulsively held out her hand.

"I—I am glad, monsieur," her lips trembling. "I—I cannot tell you how glad. It is such a strange thing that you should look so much alike and bear the same name. Can the other be a relative of yours?"

I shook my head.

"Hardly; we are I suppose of English stock, but my family has been a hundred years in Maryland. But about this Englishman?"

"He was ever urging the tribes to war, lying to them, pledging them help. He came to my people—I am a Wyandot—often. He met my father there in council, the one ever advocating war, the other counseling peace. He failed in his mission to our people, yet somehow my father liked him; perhaps it was a pleasure to talk again with one who knew Europe and the late books. And the Englishman, hoping thus to finally win my father over to his side, was most cordial. He played a part that he might keep my father on long journeys to other tribes, while he remained behind to poison the minds of our own people. I overheard his words, his lying promises to our warriors. Yet in spite of all, the Wyandots remained at peace; they alone held back the tribes from war. I appealed to them, monsieur; I, a mere girl, held before them a cross, and they listened, and were afraid. They drove the Englishman from the camp, back to his master."

"And what then?"

"My father still trusted him, and he came back once more. They went away together, as I supposed on some mission to the tribes. I heard nothing, no message came back. I came to this island with two of my people, but there was no one here; the cabin was deserted. There came to me a report that they were seen together on the Wabash, and I journeyed there also. The Miamis told me a strange story of treachery and death at the hands of the Americains. I half believed it a lie; yet I must know. My Wyandots would go no further; they were afraid, so I came by myself to the Shawnees, and then, with French boatmen, journeyed up the great river to the fort of the Americain commander. You know the rest, messieurs."

She was leaning back against the table, holding herself erect by her hands. Her story had been told swiftly, interjected with French phrases where English failed her.

"Yes," I burst forth, "you came here again and found him dead—murdered—and—and you believed I did it."

CHAPTER X.

The Barrier Between.

Her eyes deserted Brady's face and sought mine. "Not now, monsieur, not now," she said gently. "I was blind then with suspicion. The name, the face, the giant form deceived me. But, messieurs, we must not stand and talk. I am in no danger; they will never lay hands on me, but they will come here seeking you. It will be as the Englishman wishes; he will tell them you are here, that you have killed Wa-pa-tee-tah of the Wyandots. He will point out to them the dead body, and cry for vengeance. They are young warriors, mad already with blood-lust—Miamis, Shawnees, Ojibwas—many of them outcasts from their tribes. No words of mine will restrain them, or save you. There will be blood and war. You must not wait, messieurs; you must go!"

"And leave you here with those demons?"

She made a swift gesture.

"!!—Mother of God, you do not understand. There is nothing for me to fear. They dare not touch me. They know me—I am a Wyandot. To do me evil would mean war. It is of yourselves you must think. I will remain here with my father's body; they will find me alone when they come."

She stepped past Brady to the door, opened it and glanced out into the night.

"'T is an hour yet until day," she said coming back. "That will give you time. They will be here with the first light of dawn. There will be no attack until then. You must delay no longer."

We followed her out into the night, across the narrow clearing into the fringe of woods. There were clouds overhead, and very dark, but there seemed to be a path winding through the dense tangle of underbrush. Only for a moment did the girl hesitate, bending down and listening. Then she led the way around a narrow point of sand, pressed back some bushes, and revealed the sharp prow of a canoe. Brady flung down his pack, and hauled the light craft down to the edge of the water.

"Lay hold there, Schultz," he ordered in low voice, "till we get her afloat."

I stood alone back in the shadow, hesitating, uncertain. It was in my heart to refuse to desert her there. She turned toward me.

(To Be Continued.)

Cost of Going Cut in Two —California Expositions

Get up a party and go to the California Expositions. The cost has been cut in two.

Let me help you do it and explain how to go comfortably and see the most on the way.

Don't plan to take the fastest train you can find, and travel lickety split. You want to be able to see and enjoy the scenery. Take it easy and be sure to go through Colorado on your way out, sit at ease in your Pullman car and look out hour after hour on that glorious scenic panorama of Mountains and Valleys. Famous Pikes Peak, The Royal Gorge where ages since, nature in giant contortion, rent solid granite to make way for the wild and beautiful river which tosses through the backbone of the Rockies.

All those wonders you have heard tell of, and which you should see.

The Burlington Route (C. B. & Q. R. R.) runs Pullman Sleeping cars directly past all these places in daylight. Denver, Colorado Springs, Pueblo, over the mountains, and through Salt Lake City, to San Francisco and Los Angeles. No change of cars and **no extra charge** if you go by the Burlington Route. You don't make a trip like this often! Why not make the most of it? Let me explain it all and help plan a trip to fit your particular needs. Write today.

W. A. Lalor, G. P. A. Burlington Route, (C. B. & Q. R. R.) 208 No. Broadway, St. Louis, Mo.

AN OLD RECIPE TO DARKEN HAIR

Common garden Sage and Sulphur makes streaked, faded or gray hair dark and glossy at once.

Almost everyone knows that Sage Tea and Sulphur, properly compounded, brings back the natural color and lustre to the hair when faded, streaked or gray; also ends dandruff, itching scalp and stops falling hair. Years ago the only way to get this mixture was to make it at home, which is mussy and troublesome.

Nowadays we simply ask at any drug store for "Wyeth's Sage and Sulphur Compound." You will get a large bottle for about 50 cents. Everybody uses this old, famous recipe, because no one can possibly tell that you darkened your hair, as it does it so naturally and evenly. You dampen a sponge or soft brush with it and draw this through your hair, taking one small strand at a time, by morning the gray hair disappears, and after another application or two, your hair becomes beautifully dark, thick and glossy and you look years younger.

For Sale by Siegrist & Williams Druggists.

The Greatest Picture Sale Ever Held In Coshocton

$1.29 $1.29

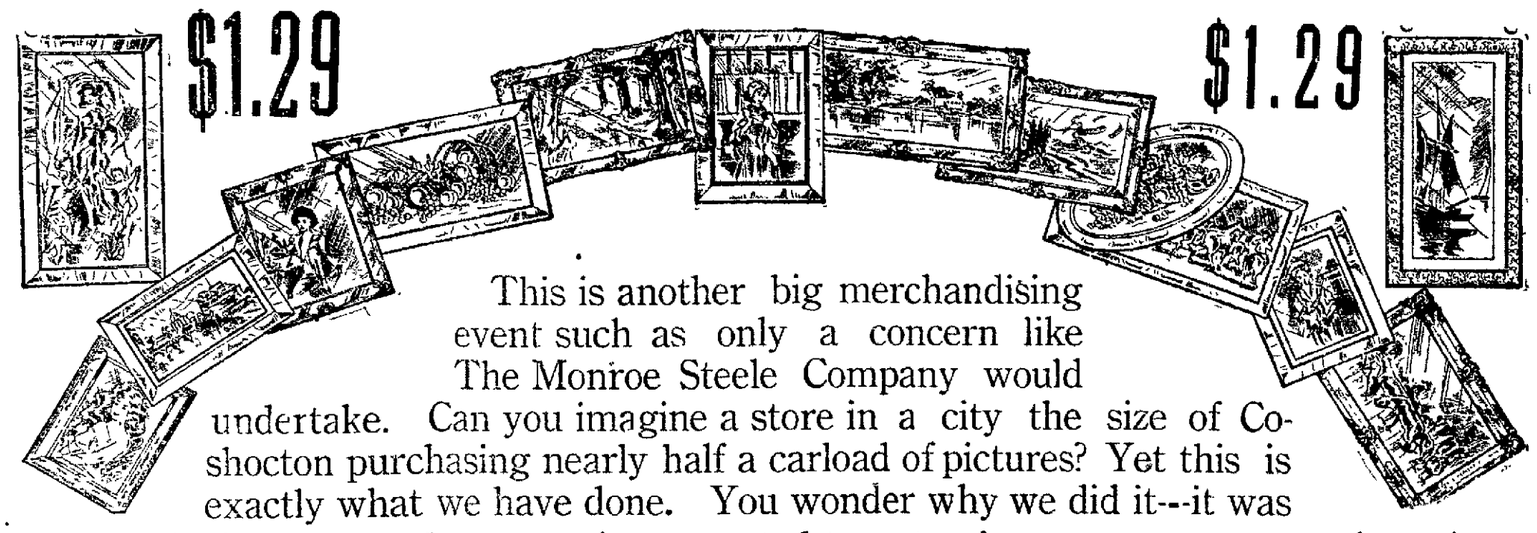

This is another big merchandising event such as only a concern like The Monroe Steele Company would undertake. Can you imagine a store in a city the size of Coshocton purchasing nearly half a carload of pictures? Yet this is exactly what we have done. You wonder why we did it--it was because we had an unusual opportunity presented to us to give our customers a bargain unprecedented in the history of local merchandising.

Did you ever hear of $3.00, $4.00 and $5.00 Pictures, all new and fresh, in a large variety of different subjects, being sold at $1.29. Yet that is exactly what we are going to do.

On Friday Morning At 9 O'clock

Nearly 500 Pictures Will Go On Sale At

The variety is such that you can find subjects suitable for any room in the house. Carbon prints, copies of famous paintings, fruit and game subjects, landscapes and historical scenes are all included in the great collection. These pictures range in size from 16x20 inches up to 18x30 inches and are handsomely framed.

$1.29 EACH

This great sale will further demonstrate our claim that this store is ever alive to the interests of its patrons and that no purchase is too large for us to make, if in so doing we can benefit our customers. It remains with you whether or not you shall be one of those benefited.

SEE OUR WINDOW DISPLAY

IMPORTANT — Only two pictures sold to a customer. We also reserve the right to reject the sale of these pictures to dealers. Sale opens Friday morning at 9 o'clock and closes Saturday night at 9 o'clock.

No pictures will be sold before Friday morning, 9 o'clock.
Owing to the extremely low price, these pictures will be sold for cash only. No telephone or mail orders wil be accepted.

The Monroe Steele Co.

Coshocton's Largest Store

No pictures will be sold before Friday morning, 9 o'clock.
Owing to the extremely low price, these pictures will be sold for cash only. No telephone or mail orders will be accepted.

New Comerstown Letter

Mrs. Manuel Yingling entertained Friday evening with an elaborate six o'clock dinner in honor of Mrs. Lulu Yingling Geddes of Detroit, Mich., who is the house guest of her sister, Mrs. William A. Beers, on Main-st. Covers were laid for the following guests, Mrs. Ella Neighbor, Mrs. Daisy Prosser, Mrs. William R. Yingling, Mrs. R. A. Goudy, Mrs. Lulu Geddis and the Misses Sallie Kennedy, Etta Hinds, Jessie K. Smith and Belle Beers.

Mrs. Robert Caddes of Cambridge returned home Sunday after a delightful visit with her parents Mr. and Mrs. Edward Mieckele.

Mrs. Roy Frame and son of Cambridge are here for a visit with her parents, Mr. and Mrs. A L. Dillahay.

Miss Babe Campbell of Gnadenhutten spent Saturday and Sunday with the Misses Verba and Opal Kolher on State st.

Mrs. D. C. Whiting is in Columbus the guest of her relative Mrs. Lillie Kolher.

Miss Emma J. Wier returned home Saturday from Coshocton where she spent a few days with her cousin, Miss Francis Donahue.

Mrs. Fred Wilson has returned to her home in Cambridge after an extended visit with her parents, Mr. and Mrs. Samuel Fletcher. Mr. Fletcher has been confined to the house all winter on account of being ill.

John and Luther Wilkin of Akron spent the week end with Mr. and Mrs. Elmer Barnett.

Mrs Harvey Lorenz of Coshocton spent Saturday and Sunday in town with her parents, Mr. and Mrs. T. J. Shannon.

Mrs. Frank Poland spent Saturday in Coshocton with her daughter.

Mrs Harry Murphy went to Uhrichsville Saturday to visit her sister, Mrs. John Browning and family.

Mrs. John Davis was in Coshocton Saturday to see her sister-in-law, Mrs. Marion Davis who was operated upon at Keenan's hospital Mrs Davis is getting along nicely.

Mrs. E. E. Smock returned home Saturday from a delightful visit with her mother Mrs. Hamilton at Frazeysburg.

Mrs H. H. Eagon, Mrs. Phillip Sheets and Mrs. John Douglas were in Coshocton Friday to see Mrs. Marion Davis who is at the Keenan hospital.

Nicholas H. Bassett of Plainfield was in town Saturday the guest of his cousins, Blanche and H. L. Bassett.

Hon. John T. Duff editor of the Newcomerstown Index was in Steubenville over Sunday the guest of friends.

Mrs. Frank M. English (Lucie Dickerson) of Trafford City, Pa., came Saturday to visit her father Sheldon Dickinson, and her sister Mrs J. T. Lewis and family and other relatives and friends.

Mr. and Mrs. Burchard and children of Cambridge are the guests of Mr. and Mrs. O. J. Lathan.

William Wilson spent Saturday and Sunday in Cambridge the guest of relatives.

Mrs. Jessie Cross Caddes of Cambridge spent Saturday in town with the Misses Emma and Mittie Wier.

Atty. E. E. Lindsay of New Philadelphia spent Sunday in town with his family.

Mrs. Dora Gorsaline of West Lafayette spent Sunday with friends in town.

Mrs. Luther Carney at her home north of town, entertained Sunday with an elaborate chicken dinner to the following girls in honor of her daughter Elva; Misses Thelma Lewis, True Price, Freda Huff, Elva Martin, Mary Hartline, Mary Simpson, Mary McKenzie and Dorothy Rodenstine. The girls are all members of Miss Lina Rosenborough's Sunday school class of the Lutheran church.

Lafayette Reuter Dead.

Washburn, Wis., March 9.—Lafayette Reuter, twenty-three, whose every breath during more than seven weeks has depended on friends and relatives, who have kept him alive by means of artificial respiration, is dead. Last fall Reuter was stricken with nerve paralysis, which affected the muscles of his arms and legs and later the muscles of the pulmonary region. Relatives and friends have forced air into the young man's lungs by pumping the chest with their hands During the entire illness the victim remained conscious and gave instructions as to how best to pump his chest.

Solon Operated On.

Toledo, O., March 9. — Joseph O Eppstein, a representative from Lucas county, is recovering in a hospital from an operation for appendicitis.

The Richest, Most Fertile Land In America

Where is it? How is it farmed? What do they grow on it? The delta or reclaimed lands of the lower Sacramento and San Joaquin rivers sections of California has been pronounced by competent land examiners of the most fertile land in our country. It is comparable only to the Valley of the Egyptian Nile or the dyked lands of the Netherlands.

We have published a booklet describing the resources of

San Joaquin County, California

This booklet, containing a fund of information, will be sent free to any address. Better still enclose ten cents in stamps and we will send this book, a map of California and a sample copy of SUNSET MAGAZINE.

SUNSET MAGAZINE SERVICE BUREAU, San Francisco, California

Inreplying please mention this paper and ask for San Joaquin County book.

Germans Outline "War Zone."

Washington, March 9.—The state department received word from Ambassador Gerard at Berlin that the German war office had told him all water surrounding the Shetland and Orkney islands are in the war zone

City subscribers should insist on a receipt from the carrier.

Rexall "93" Hair Tonic

stops the hair from falling out

Siegrist & Williams.

Constipation

Biliousness-Headache

Dr. Chase's Liver Tablets

Make the liver active, bowels regular, without pain or griping, relieve sick headache and biliousness, feeling after eating, purify the blood and clear the complexion. **Large box, enough to last a month, 25c.** Dr. Chase Co., 224 N. 10th St., Philadelphia, Pa.

Sent-a-nel Laxative Tablets

"Health's Friend"

More Than a Mere Cathartic

Sent-a-nels are a bowel tonic. They not only free the bowels of all poisonous and waste matter; they not only stimulate the liver, but they beat that "all in" feeling by cleansing and enriching the blood; they strengthen the nervous forces; they make you glad that you are living! Try them, take one each night for a week or ten days and if you don't see a decided improvement in your health, we'll refund your money. Sent-a-nels are purely vegetable. 10 doses, **10c.** At your druggist. Sent-a-nel Remedies Co., Covington, Ky.

NEWSPAPER ARCHIVE® NEWSPAPER ARCHIVE®

Tax Day---Sunday, April 4th

Residents of Ohio are required by law to list and return their personal property for taxation for the year 1915 as of the 4th day of April.

Funds on deposit in Banks are taxable.

The following Preferred stocks are among those in the Cleveland market which are tax-free and amply secured by assets, earnings and restrictions, making them *safe* and *conservative investments:*

	YIELD		YIELD
Republic Rubber Company 7% Preferred stock	7.00%	Northern Ohio Trac. & Light Co. 6% Preferred stock	6.15%
National Carbon Company 7% Preferred stock	5.85%	Higbee Co. 7% Preferred stock	6.93%
Cleveland Railway Company 6% stock	5.68%	Brier Hill Steel Co. 7% Preferred stock	6.90%

A complete descriptive list of these and others will be sent upon application either direct or through your Bank

BORTON & BORTON
1433 LEADER BUILDING
CLEVELAND

SNOW STORM STOPS FIGHTING

London Says Big Battle Is Developing Near Warsaw.

London, March 9—Obstinate fighting marks the battles along the eastern front on the continent, with the Germans slowly withdrawing from the River Nieman in the direction of their own East Prussian frontier. At the same time the new offensive movement against Warsaw and on the Pilica evidently has not as yet developed into the great engagement which has been expected in this locality.

In the Champagne region, where the French have been assuming the offensive lately, a snow storm has given a forced rest to the troops.

Following an English aerial attack on the German submarine base at Ostend, the reported destruction of a Zeppelin and the sinking of a British collier by a torpedo, marking the resumption of undersea and air warfare, the admiralty made an announcement in which it indicates that Great Britain will treat German submarine crews as pirates.

The announcement of the admiralty's position brought out the fact that the steamer Oriole is missing with twenty persons aboard.

The question of what treatment should be accorded the crew of German submarine U-8, recently captured off Dover, after the submarine was sunk, brought out the statement of the admiralty's policy.

The admiralty announces that it is not justified in extending honors to the captured crews of German submarine boats, owing to their methods. It is intended to segregate them under special restrictions pending their possible conviction for murder, at the conclusion of peace, announces the statement, which says the ruling applies to the twenty-nine officers and men of the German submarine U-8

The admiralty also announced that Wing Commander Longmore reports an air attack on Ostend was carried out by six aeroplanes of the naval wing. Of these two had to return, owing to their petrol freezing. The remainder reached Ostend and dropped eleven bombs on the Kursaal, the headquarters of the military. "All the machines and pilots returned," says the statement "It is probable that considerable damage was done."

The admiralty adds that the British collier Bengrave was sunk Sunday, probably by a torpedo, off Ilfracombe, which lies ten miles northwest of Barnstaple, county Devon England.

BUSINESS MEN'S BOWLING LEAGUE

How They Stand.

Clothiers	46	17	730
Grocers	38	25	603
Shoemen	33	27	550
Jewelers	27	33	450
Gas-Electric	19	35	352
Insurance Men	16	44	267

Tuesday's Results.

Shoemen 2, Grocers 1.

Champs Trounced.

The Grocers were given a warm battle by the Shoemen in the series on the Wisenburg & Corder alleys Tuesday night and what is more, were compelled to drop two of the three games. The last session went to the Shoemen by a bare two-pin margin. This puts the Shoemen in the running for second place honors. The score:

SHOEMEN				Totals
Scherier	135	113	168	416
Barnes	125	174	157	456
Thaxton	145	193	140	478
Carton	145	130	169	444
Blank	115	115	115	345
Total	665	725	719	2139

GROCERS				Totals
Wagner	168	136	138	442
Stickrath	179	134	153	466
C. Smith	125	120	151	396
Hahn	182	158	190	530
Blank	115	115	115	345
Totals	769	663	747	2179

TONSILS REMOVED

Harry Parrish, six-year-old son of Mr. and Mrs. Howard L. Parrish was operated on for the removal of tonsils and adenoids, Tuesday morning. Dr. Neldon performed the operation and was assisted by Dr Marshall.

Bristol, Va. has adopted the manger plan.

How Thin People Can Get Fat

Increase in Weight Ten Pounds or More

A Physician's Advice.

"I'd certainly give most anything to be able to fat up a few pounds and stay that way," declares every excessively thin man or woman. Such a result is not impossible, despite past failures. Thin people are victims of malnutrition, a condition which prevents the fatty elements of food being taken up by the blood as they are when the powers of nutrition are normal. Instead of getting into the blood, all the fat and flesh producing elements stay in the intestines until they pass from the body as waste.

To correct this condition and to produce a healthy normal amount of fat the nutritive processes must be artificially supplied with the power which nature has denied them. This can best be accomplished by eating a Sargol tablet with every meal. Sargol is a scientific combination of six of the best elements known to the medical profession. Taken with meals, it mixes with the food and turns the sugars and starches into rich, ripe nourishment for the tissues and blood and its rapid effect is remarkable. Reported gains of from ten to twenty-five pounds in a single month are by no means infrequent. Yet its action is perfectly natural and absolutely harmless. Sargol is sold by Wimmer-Arnold Drug Co., and other good druggists everywhere and every package contains a guarantee of weight increase or money back

Caution—While Sargol has produced remarkable results in the treatment of nervous indigestion and general stomach disorders, it should not, owing to its remarkable flesh producing effect, be used by those who are not willing to increase their weight ten pounds or more.

BATTLESHIPS TO GO TO VERA CRUZ

President Backs Up Note Sent General Carranza.

Washington, March 9.—After a conference with President Wilson, Secretary of the Navy Josephus Daniels ordered two battleships of the Atlantic fleet from Guantanamo to Vera Cruz.

Rear Admiral Fletcher, commanding the fleet, will choose the battleships that are to go to reinforce the small craft already there. The only specifications Secretary Daniels made in his order was that one of the ships should be a flag ship, in order to put an officer of high rank in command of the forces.

This action, officials hoped, would bring assurances from General Carranza that conditions in Mexico City, which have become acute, would be ameliorated

The sending of war vessels followed vigorous representations to General Carranza demanding prompt improvement in conditions as affecting foreigners and their interests in Mexican territory under his control. Failure to comply, he was warned, would be followed by such action as the American government thought necessary to obtain the desired protection.

It was confidently expected in administration circles that the latest steps taken by the American government would cause a change in the attitude of General Carranza toward foreigners. In diplomatic quarters the belief quite generally prevailed that the latest representations to Carranza were a clear implication to him that force might be employed unless conditions were bettered

Much concern is felt among officials for the welfare of the 25,000 foreigners in Mexico City 2,500 of them Americans, who are threatened with riots and famine in consequence of the announced intention of General Carranza to order the evacuation of the city by General Obregon's forces.

CARRANZA REPLIES.

Mexican Chief Denies Food Is Being Withheld From Mexico City.

Washington, March 9. — General Carranza has made a preliminary reply to the American representations denying generally the existence of conditions in Mexico City, which the United States has called upon him to improve

In a statement, made orally to American Consul Silliman at Vera Cruz, which was laid before President Wilson and the cabinet, the Mexican chief denied that General Obregon, his commander in Mexico City, has prevented food from reaching the Mexican capital, or that he had sent supplies away

Carranza's oral statement was taken in official quarters to forecast the tenor of his formal answer now being drafted Generally it was regarded in American quarters as faborable and as an indication that Carranza would no longer approve any inconvenience to foreigners.

Villa's Forces Routed.

Douglas Ariz, March 9.—General Elias Calles received a message from General Obregon saying: "Colonel Eugeno Martinez of the First battalion of Sonora, numbering 1,000 men, informs me of the decisive defeat of 2,000 Villa troops, 110 miles north of Mexico City. They were routed after nine hours' fighting and are fleeing in the direction of San Juan Del Rio, in the state of Queretaro."

REASONS 5. 6, 7,

For Safety Of Deposits In The Buckeye State Building And Loan Company, Rankin Building, 22 West Gay Street, Columbus, Ohio.

5. Our loans are made only on real estate, the safest of all securities.

6. No money is loaned on personal securities of any kind and hence opportunities for loss are very small.

7. Most of our borrowers begin to repay at once in monthly payments. This reduces the loan each month and correspondingly increases our security. Five per cent paid on time deposits.

FRATERNAL LEAGUE

How They Stand.

K. of P.	40	17	702
Elks	34	20	630
Moose	20	37	351
Masons	17	37	315

Tuesday's Results.

K. of P. 3, Moose 0.

Can't Stop 'Em.

The Pythians kept up their mad rush for the pennant in the "Frat" league by taking three straight games from the rejuvenated Moose on the Park View alleys Tuesday night. The Moose rolled a fair game but the Pythians could not be stopped, getting the very near grand total of 2642 pins. The score:

K. of P.				Totals
Abbott	179	142	147	468
Duling	185	200	156	541
S. Ashman	160	189	180	529
Ross	209	169	166	544
Quack.	191	169	200	560
Totals	924	869	849	2642

MOOSE				Totals
Renner	162	172	168	502
Leavengood	147	161	154	462
Lorenz	155	180	176	511
Zorn	173	134	135	442
Forsythe	167	163	189	519
Totals	804	810	822	2436

The world's greatest wireless station has been built in Italy, powerful enough to communicate with North America and South America when similar stations are erected on this side of the Atlantic.

TAX RETURN DAY.

This year tax day for Ohio residents falls on Sunday, April 4th. Personal property held on that day is taxable for the year 1915. The holders of Ohio tax free securities are exempted from making return on such holdings, and as a consequence, these securities make a very desirable form of investment. Borton & Borton of Cleveland, dealers in high grade investments securities make an announcement in this issue that will be of interest to those who are contemplating converting funds into Ohio tax free securities. Those who write to them for further information or obtain it through their bank are requested to mention seeing the announcement in this paper.

LIVE STOCK MARKETS

CLEVELAND LIVESTOCK

Cattle.

Receipts 150 head.
Market lower.

Choice steers	$7.25@7.50
Heifers	6.00@7.00
Bulls	6.00@7.00
Cows	5.00@5.75

Hog.

Receipts 2500 head.
Market higher.

Heavies	$6.75
Mediums	$7.25
Yorkers	7.25
Light Yorkers	7.25
Pigs	6.75
Roughs	5.75
Stags	4.75

Sheep and Lambs.

Receipts 100 head.
Market slow.

Spring Lambs	$9.25@9.50
Fair to good	7.50@8.50
Choice wethers	6.50@6.75

CHICAGO LIVESTOCK

Cattle.

Receipts 4000 head.
Market steady.

Beeves	$5.85@9.00
Western steers	5.15@7.60
Cows and heifers	3.40@7.80
Calves	6.50@9.75

Hogs.

Receipts 25,000 head.
Markets weak

Light	$6.65@6.95
Mixed	6.65@6.95
Heavy	6.35@6.95
Roughs	6.35@6.50
Pigs	5.75@6.75

Sheep and Lambs.

Receipts 12,000 head.
Market steady.

Yearlings	$7.80@8.85
Sheep	7.00@7.90
Lambs	7.60@9.85

PITTSBURG LIVESTOCK.

Cattle.

Receipts light:
Market active.

Top	$8.75
Calves	$11.00

Hogs.

Receipts 1000 head.
Market active.

Heavies	$7.25@7.30
Heavy Mixed	7.35@7.40
Yorkers	7.60@7.65
Light Yorkers	7.40@7.50
Pigs	7.15@7.25

Sheep And Lambs.

Receipts 300 head.
Market steady.

Top Sheep	$8.00
Top Lambs	10.00

TOLEDO GRAIN.

Toledo, O., March 9—Wheat—No. 2 red $1.56¾; May $1.56¾; July $1.24½.

Corn—Cash 74@75c; May 75-⅝c. July 71⅞c.

Oats—Cash 59¼@59⅜c; May 59⅝c: July 55¼c.

Cloverseed—Cash $8.52; April $8.10.

Alsike—Cash $8.75; March $8.-75.

Timothy—Cash $3.10: April $3.10: Sept. $2.70

Corder the Plumber. Both Phone.

THEATRES

"FALSE COLOURS."

Unusual in construction and virile in its interpretation is "False Colours" written by Lois Weber and produced by Bosworth (Ins.), to be shown at The Mystic Friday. It teems with human interest and there is a key note of sympathy that sides through the unfolding of the drama, for the frailities of those who live hidden by the false colours of lies, hypocricies and deceit.

Mr. Phillips Smalley gives a brilliant interpretation of the leading role, the actor who's sorrow for his dead wife makes him forget the obligations he owes to the world, his child and himself. Mrs. Phillips Smalley (Lois Weber), with that dignity and charm of a great actress, plays the dual role of the theatre maid and her daughter, Florence. They are supported by an all star cast, including Adele Farrington, Courtenay Foote, Charles Marriott, Herbert Standing, and Dixie Carr, making "False Colours" one of the finest productions of the season.

"THE THREE OF US."

Mabel Taliaferro, who created the leading role in Polly of the Circus is to play at the Mystic today in "The Three of Us," a stirring romance of the gold regions where the stern law of every man for himself, quickly seperates the weak from the strong. This is a motion picture of the well known play of the same name which toured the world to great success for many years.

KIGORE COMEDIANS.

The Pastime theatre will present the Kilgore Comedians Thursday, Friday and Saturday of this week in special vaudeville, consisting of comedies, dramas with a complete change of program daily. The Utahna wil loffer a big feature today in "Cast up by the Sea" featuring the star Alice Joyce In addition a Western drama will be flashed called "Broncho Billy and the Sisters."

THE ROYAL ROAD

to financial independence is open to all who are working.

No matter how small your wages may be, the wise thing to do is to resolve to save some money from every pay envelope you receive.

"Money Saved is Money Earned"

If the money you save is deposited in this bank it will earn interest, compounded January and July each year.

The Peoples Banking Co.
Coshocton, Ohio
The Christmas Savings Bank.

Mystic Today

Mabel Taliaferro in

"The 3 Of Us"

A stirring romance of the Gold Regions when the stern law of every man for himself prevails.

THURSDAY

Another scream, a 2 reel Keystone

Hogans Aristocratic Dream

and a big Mutual program

FRIDAY

Loise Weber, Phillip Smalley, Adele Farrington in

"False Colours"

The Medical Editor Is a Regular Guy

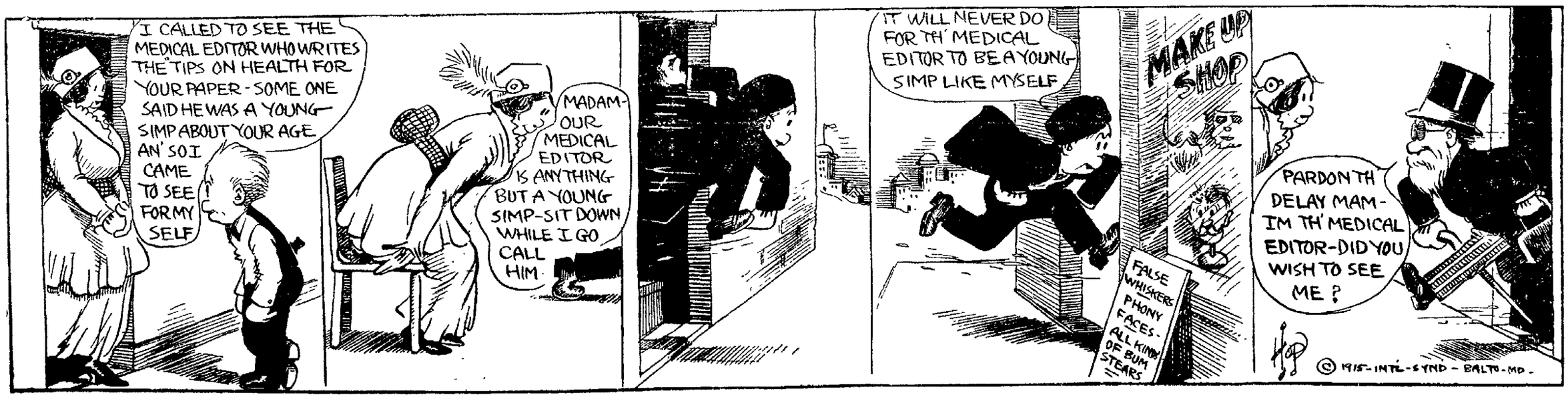

NewspaperARCHIVE® NewspaperARCHIVE®

Foot Troubles Corrected
Consultation FREE

Broken down arches
Caused by too much strain on the arch. First symptoms, extreme weariness. Later, pains in foot, leg, knee, hip and back. Take warning before serious breakdown follows.

Wizard Adjustable Arch Builder
Stops the trouble. By gradual adjustments at home, you can build up your own arches to normal, with ease and comfort.

Most foot troubles, such as bunions, callouses, distorted toes, broken down arches, and crooked ankles or heel are due to some bone or bones of the foot getting out of normal position.

Burning, stinging pains in the ball of the foot, (Morton's toe), numbness in the toes, severe pains in the instep, ankle, calf, back of the knee, small of the back, usually result. Many think these pains are rheumatism, lumbago or nerve trouble, when really they are traceable to the feet, and can be quickly relieved without knife or medicine—without even removing the hose.

Run over heels
Due to misalignment of bones. Gets worse as heels run over.

Wizard Heel Leveler
corrects alignment of bones. Heels wear evenly. Makes walking comfortable.

DR. ROY W. STEVENS

Orthopraxic Foot Specialist, will be in our store Thursday, Friday, Saturday.

He will treat all cases of foot troubles brought to him. No charge will be made for consultation, and you will not be required to make any purchases unless you care to do so. The wonderful results in correcting foot troubles are achieved by the simple and comfortable

Wizard Foot Appliances

These devices are different from anything ever before used to relieve foot troubles. They simply restore normal conditions and nature does the rest. Relief is immediate. Endorsed by eminent physicians. We especially invite physicians to examine these Wizard devices.

Bunions and Callouses
are caused by lowering of one of the bones, which causes pressure. Note how the great toe bone in this illustration has dropped. Joint is dislocated and enlarged.

Wizard Adjustable Bunion and Callous Remover
supports the bone in normal position, relieves the pressure and the trouble disappears. Gives immediate relief.

The Cantwell Shoe Company

Compliments Bride-Elect.

Complimenting Miss Elsie Miller, whose marriage to Glenn O. Boyd will be an event of the last of March, Mrs. Raymie Curtis entertained with a luncheon shower at her home on Chestnut street, Tuesday. Covers were laid for: Miss Miller, Mrs. Hugh Rodgers, Mrs. Garvey Gayle, Mrs. Hugh Hay, William Pope, Miss Julia Myers and the hostess.

At 12:30 the guests were invited to the dining room which was attractively decorated in honor of tahe occasion. Pink and white was the color scheme and hanging from the chandelier over the center of the table was a large pink parasol, from each point of which were streamers of pink terminating in large bows at the corners of the table. The shower gifts were grouped in and around the parasol and included many beautiful pieces of linen, silver and cut glass.

A number of social events are being arranged in Miss Miller's honor and Thursday Mrs. Garvey Gayle will entertain with a luncheon at her home on Park avenue.

Miss Strome Entertains.

Miss Rhea Strome of Warsaw, delightfully entertained a number of her friends Saturday evening in honor of her brother, Fayette, of Mansfield. The evening was spent in music, playing rook and various other games; after which the guests were invited to the dining room and enjoyed a delightful course supper. The guests were: Misses Naomi Wright, Lucile McNeal, Esther Given, and the hostess; Messrs. Fred Elder, Russell Maxwell, Harold Foster, and the guest of honor.

Pleasant Hill Society Meets.

The missionary society of the Pleasant Hill Baptist church will meet Thursday afternoon at 2 o'clock at the home of Mrs. Henry Veigle. All members are especially invited to be present as the annual election of officers and opening of mite boxes are to be held.

Mrs. Phillips Surprised

Mrs. Ida Phillips was given a pleasant surprise, Thursday evening when a company of her friends and neighbors gathered at her home one mile south of Bakersville. The guests were Mr. and Mrs. V. Marhoover, Mr. and Mrs. George Norman and daughter, Mr. and Mrs. N. B. Wise, Mr. and Mrs. Henry Wyler and family, Mr. and Mrs. P. Portz, Mr. and Mrs. Hony Hothm and family, Mr. and Mrs. A. Loveless and family, Mr. and Mrs. M. Loveless anad son, Mr. and Mrs. J. Young and family, Mr. and Mrs. Wm. Reiss, Mr. and Mrs. Grant Norris, Mrs. Ollie Cline, Mr. and Mrs. George Philips. All came with well filled baskets and left at a late hour, wishing Mrs. Philips well in her new home in West Lafayette.

M. P. Aid Meets.

The Ladies' Aid society of the Methodist Protestant church will meet Thursday afternoon at the home of Mrs. Sarah Moore, on Cambridge street.

West-Fairand Nuptials.

The marriage of Harry E. West, eldest son of Mr. and Mrs. Robert West, of Denman avenue, and Miss Winnie Mae Fairand, of Columbus, was solemnized in Columbus, Tuesday.

Mr. West has been located in Columbus for the last five years where he is employed as shipping clerk with the Barney-Floyd Co. He is a graduate of the Meredith Business college, of Zanesville. The bride is well known in Coshocton, having visited here on numerous occasions.

Mr. and Mrs. West left immediately following their marriage for Cleveland and after a few days there will come to Coshocton. On Thursday the parents of the bridegroom will entertain with a reception both afternoon and evening in honor of the bridal pair.

After March 15 Mr. and Mrs. West will be at home in a pretty house on Shiller avenue, Columbus.

District One Elects.

District one of the Baptist church met Tuesday evening at the home of Mrs. Earl Platt on North Third street. There was an exceptionally good attendance and the following officers were elected:

President, Mrs. William Grant.

Executive Committee, Mrs. Platt Mrs. Roy Cox, Miss Dollie Lennon.

Financial Treasurer, Miss Gertrude Poole.

Secretary, Mrs. B. C. Senter.

Building treasurer, Miss Awilda Poole.

Mrs. Spurr Surprised.

A complete surprise was planned and carried out upon Mrs. Emory Spurr at her home on Vine street Monday evening by the Royal Neighbors. A flashlight picture was taken of the party and refreshments were served to the following guests: Mrs. William Roof, Mrs. Isaac Miller, Mrs. Raymond Buchanan, Mrs. James Sees, Mrs. Ernest Miller, Mrs. Harry Denzer, Mrs. John Mapjel, Mrs. Earl Platt, Mrs. Frank Stark, Mrs. J. D. Lower, Mrs. Charles Zellers, Mrs. Edward Busenberg, Mrs. Charles Renner, Mrs. Charles Stanbaugh, Miss Katherine Chubb Mrs. Mizer, Miss Nan Bodenheimer and Miss Ella Walker.

WOMEN CAN HARDLY BELIEVE

How Mrs. Hurley Was Restored to Health by Lydia E. Pinkham's Vegetable Compound.

Eldon, Mo. — "I was troubled with displacement, inflammation and female weakness. For two years I could not stand on my feet long at a time and I could not walk two blocks without enduring cutting and drawing pains down my right side which increased every month. I have been at that time purple in the face and would walk the floor. I could not lie down or sit still sometimes for a day and a night at a time. I was nervous, and had very little appetite, no ambition, melancholy, and often felt as though I had not a friend in the world. After I had tried most every female remedy without success, my mother-in-law advised me to take Lydia E. Pinkham's Vegetable Compound. I did so and gained in strength every day. I have now no trouble in any way and highly praise your medicine. It advertises itself."—Mrs. S. T. HURLEY, Eldon, Missouri.

Remember, the remedy which did this was Lydia E. Pinkham's Vegetable Compound. For sale everywhere.

It has helped thousands of women who have been troubled with displacements, inflammation, ulceration, tumors, irregularities, periodic pains, backache, that bearing down feeling, indigestion, and nervous prostration, after all other means have failed. Why don't you try it? Lydia E. Pinkham Medicine Co., Lynn, Mass.

Chicken Supper.

The women of the Amity church will have a chicken supper at the home of John Leindecker, Saturday evening, March 13.

P. D. Q.'s Dine With Mrs. Judd.

At the home of Mrs. Eugene Judd, on Walnut street, Tuesday evening, members of the P. D. Q. cooking club enjoyed a six o'clock dinner. Covers were laid for: Mrs. Charles Gill, Mrs. Bentley Pope, Mrs. Jess Ayres, Mrs. William Lynde, Mrs. Mable Benson, Mrs. D. E. Thaxton, Miss Helen Temple, Miss Helen Denman and Miss Ruth Coe.

Married in Zanesville.

Coshocton friends will be interested in the announcement of the marriage of Miss Agnes Glover, daughter of Mrs. S. A. Stacy, of Adamsville, to Walter C. Young, son of Mrs. Susan Young, of Adamsville. The marriage took place in Zanesville on February 24.

The young people will reside in Adamsville.

Viisting in Wellsburg.

Mrs. Bess McShane and Miss Clara Jamison, of Coshocton will leave today for a visit with friends in Wellsburg, W. Va.

Orchestra Issues Cards.

The Coshocton orchestra, under direction of H. V. Shepler, have issued cards soliciting engagements for commencements, openings, receptions or concerts.

The orchestra has been a feature of the local Chautauqua programs in past years and was one of the most enjoyable parts of the six weeks' tabernacle campaign in Coshocton.

C. E. Has Social Meeting.

The monthly social and business meeting of the C. E. of the Seventh Street Christian church will be held Thursday evening at the home of Mr. and Mrs. Wesley Clark, 620 Bank street. Each member is asked to bring a friend.

Comes For Visit.

Mrs. C. J. Haller, of Johnstown, Pa., will arrive today for a visit with her sister, Mrs. N. H. Hogan, of South Sixth street. Mrs. Hogan's daughter, Mrs. Thomas Miller, of Thornville, will arrive Thursday for a visit of several days.

A Convalescent
requires a food tonic that will rapidly build up wasted tissue

Rexall Olive Oil Emulsion
containing Hypophosphites
is a most reliable prescription which we always recommend for that purpose.
Siegrist & Williams.

COSHOCTON ROUTE 7

Joseph Sowers is spending a few days with David Cullison.

Miss Zelda Foster visited last week with friends on route7.

Neal Styers visited Saturday evening with Ward Foster.

Miss Louise and Virgel Foster visited Saturday evening with Mrs. Nancy Willis.

Raymond McCullough called on Lewis Valentine, Sunday.

The Poverty Social given by the Jackson Grange Saturday evening, was a complete success. A large crowd enjoyed the fun.

Neal Styers and Ward Foster visited Sunday with Mr. and Mrs. James Robinson.

Byron Foster, who has been on the sick list was able to return to Roscoe school, Monday.

Everett and Hazel Sowers are suffering with mumps.

Miss Ross McCullough is on the sick list.

Russell Dwiggins called on Lewis Lowery Monday.

Ezra Valentine called on friends on route 7, Sunday.

Enoch Darr will move to the R. H. Treadway farm in the near future.

The members of the Jackson grange met at their hall on the 4th and put in racks and fence.

George Haines and Mrs. Nancy Lowery were in Warsaw on business Saturday.

Several from route 7, attended the sale of Brillhart and Son in Warsaw, Saturday.

S. W. Foster took dinner with Lewis Lowery Thursday.

Louise Middleton, teacher at Roberts school, spent Saturday and Sunday with her uncle, W. C. Middleton and attended the social at Jackson Saturday evening.

The Poverty social at the Jackson grange hall was well attended Saturday evening. The grange rendered a fine program consisting of music, by orchestra, and dialogues and songs, after which supperr was served to all and the program was finished by a debate of the question, "That war was more beneficial than detrimental." The grange received $18.05 from social.

John McKee bought a fine driving horse in Warsaw last week.

William McCluggage of route 6, spent Saturday evening with Lelia McKee.

Miss Carrie Glass, of Orchard street, spent Tuesday in Sugar Creek.

City subscribers should insist on a receipt from the carrier.

Costive Bowels, Headache, Colds, Take Cascarets

Get a 10-cent box now.

Furred Tongue, Bad Colds, Indigestion, Sallow Skin and Miserable Headaches come from a torpid liver and clogged bowels, which cause your stomach to become filled with undigested food, which sours and ferments like garbage in a swill barrel. That's the first step to untold misery—indigestion, foul gases, bad breath, yellow skin, mental fears, everything that is horrible and nauseating. A Cascaret tonight will give your constipated bowels a thorough cleansing and straighten you out by morning. They work while you sleep—a 10-cent box from your druggist will keep you feeling good for months. Millions of men and women take a Cascaret now and then to keep their stomach, liver and bowels regulated and never know a miserable moment. Don't forget the children—their little insides need a good, gentle cleansing, too.

Special Notice!
BOTH

are wrapped in

UNITED PROFIT-SHARING COUPONS

These coupons are good for valuable merchandise — nearly 1000 articles for men, women, children and the household. You can save these coupons from many standard high-grade, trade-marked products now sold throughout the country on the Profit-Sharing plan.

Save the Coupons— Get the Presents!

WRIGLEY'S brings the coupons rapidly when you make these wholesome, beneficial, economical confections your *daily* aids to teeth, breath, appetite and digestion.

Write for free copy of "WRIGLEY'S MOTHER GOOSE — introducing the Sprightly Spearmen." Fun for young and old, and a reminder of the "Perfect Gum in the Perfect Package."

WM. WRIGLEY JR. CO.,
1201 Kesner Building, Chicago 501

To Sell Dacia's Cargo.

Brest, March 9. — The prize court which has charge of the cargo of the steamer Dacia, which was seized by a French auxiliary cruiser, has decided to sell at public auction at the chamber of commerce on March 11 all the biscuits, salted beef, cured tongue, lard, onions and potatoes in the cargo.

Mrs. Joe Mulvane, of Newcomerstown, was in Coshocton, Tuesday.

ALICE JOYCE

Utahna Today

in

"Cast Up By The Sea"

Athrilling drama of the sea in 2 parts

—Also—

Broncho Billy And The Sisters

A Western Picture

5c Get The Habit

AT WATSON HOME.

The cottage prayer meeting for tabernacle district 14 will be held with Mrs. Watson at her home on East Chestnut street this morning. A full attendance is desired.

CHICHESTER S PILLS
THE DIAMOND BRAND.
Ladies! Ask your Druggist for Chi-ches-ter s Diamond Brand Pills in Red and Gold metallic boxes, sealed with Blue Ribbon. Take no other. Buy of your Druggist. Ask for CHI-CHES-TER S DIAMOND BRAND PILLS, for 25 years known as Best, Safest, Always Reliable
SOLD BY DRUGGISTS EVERYWHERE

HAM AND EGG SALE

at Snyder's Grocery

Fresh Country Eggs (guaranteed) 22c doz.

Regular Hams, not shoulders, about 8 to 10 lbs. each — guaranteed—15c lb.

Pure Strictly Fresh Creamery Butter (churned fresh daily) only 33c lb.

Sweet Juicy Oranges 45c peck.

25 lbs. Arb. Fine Gran. Sugar $1.45 with an order of 3 lbs Snyder's Famous 30c Coffee or 2 lbs. Coffee and 1-2 lb. Tea 40c.

You can furnish your kitchen with Pure Aluminum Ware Free by trading at Snyder's. Investigate.

The Snyder Grocery & Coffee Co.
Frank C. Ayres, Mgr.
2 doors E. City Hall
2 Solicitors — 2 Wagons

NEWSPAPERARCHIVE® NEWSPAPERARCHIVE®

COSHOCTON MORNING TRIBUNE
An Independent Daily Newspaper

Entered as second class mail matter at the postoffice at Coshocton, O., under the Act of March 3, 1879.

The Tribune is served by The American Press Association, The United Press and The International Syndicate.

THE "UNEARNED INCREMENT"

A Pittsburg man in advertising a certain piece of real estate in that city for sale uses this argument to clinch the mind of the public as to its desirability. He says: "By count at least 75,000 people pass this lot every day in the year."

The parcel of ground referred to is in the heart of a new but growing business section. All that the owner has to do to drive home to the mind of every discerning buyer that the plot of ground is rapidly growing into value is to set forth some such figures as the above. Having done that shrewd prospective buyers can figure down to the last dollar just what the rental value of that piece of ground is and what prospect they can hold out to prospective tenants.

In other words, they don't figure on the inherent value of the ground. They don't consider the fertility of the soil, or the amount of grain or fruit or grass it will produce, or whether it is underlaid with mineral wealth. All they want to know is how many people will, in the course of a normal business day in Pittsburg, pass that lot.

When they know that they know the value of that lot. Nothing else enters into their calculations. It is the number of people that will pass it per day that gives it its value. They care for no other data and nothing less will satisfy them.

In short, **the community** gives that plot of ground its value. The fact that it might possess a fertile soil or be underlaid with gold would have nothing to do with its real value. Its mineral wealth would soon be exhausted while its real power to produce wealth would go on piling up with the increase of population in the city of Pittsburg.

The value which the community adds to land has come to be known as the "unearned increment." This rather unscientific expression was coined by John Stuart Mill and has been used in this connection ever since. It means that the increase in value which thus comes to the individual in whom the title to the land vests is not created by him, but by the community; and many claim that the community is entitled to a part, or all of this value, as it sees fit.

It is from this "unearned increment" that the single taxers would ultimately derive all public revenues. They hold that so long as there is a dollar of this unearned increment in existence the public has no right to tax a man's house or any of its contents, his live stock or machinery, his money or any thing produced by human labor.

They argue that community created values will meet all public demands in the way of taxes many times over and that for this reason the products of human toil should be exempt from taxation. They hold that this is the only scientific form of taxation and that sooner or later it will be the only form of taxation employed by any civilized nation in raising public revenues.

Their theory is a most interesting one and is defended by many of the ablest living economists and tax experts. They claim that the adoption of this system of taxation will forever do away with abnormal fortunes like that of the Astors, Vanderbilts, Rockefellers and Carnegies. They say that it will at once settle all disputes between capital and labor; end the "back to the soil" agitation; and will even stamp out involuntary poverty.

Their theory has never made much progress in this country, although it was the wonderful genius of an American citizen, Henry George, who launched it through the most remarkable series of economic writings ever credited to a single individual. But in England and Germany, in Australia and Canada and several other countries the land value tax theory of George is now receiving a partial or complete try-out.

AFTER THE WAR
By WALT MASON

When the war is o'er, with its wealth of gore—the worst that the world e'er knew, when the throbbing drum and the fife are dumb, oh, what will the damsels do? They may watch and wait by the garden gate as they watched in the days of yore, but the strong young men will return again to the twilight tryst no more. War's shadow falls on the huts and halls, and through it the old men grope; but the darker shade's for the widowed maids who mourn o'er the wreck of hope. It is theirs to moan and to walk alone a desolate path and sere, and the whispered vows 'neath the swaying boughs are things of the yesteryear. When the tale is told the infirm and old may weep for their strong young men; "and it's well," they'll sigh, "that we soon shall die, and be with our sons again." But the widowed maids in the darker shades no comfort like that can win; through the years they'll wait for the jasper gate to open and let them in.

Coughs and Colds Quickly and Completely Cured.

Take Dr. King's New Discovery to-night. You will enjoy a quiet restful sleep, your Cough and Cold will be much better in the morning.

No need to suffer aggravating, annoying, embarrassing Coughs, to feel feverish, stuffy, irritable, out of sorts at home and with people you meet.

Get a 50c bottle of Dr. King's New Discovery—start taking at once. The first dose helps. In a short time you will be completely well and feel fine. It's soothing to the Cough. It is Antiseptic and Kills the Cold Germs.

It is healing to the irritated and inflamed membrane. Get a bottle at once and keep in the house for emergencies against Coughs, Colds, Lagrippe, Sore Throat, Bronchitis and Sore Lungs.

G. S. Clark, Westfield, Iowa, writes: "After a severe attack of Pleurisy, I was left with a hacking cough which became worse and I was given up as hopeless. After taking three bottles of Dr. King's New Discovery, I was completely cured."

Trial bottle mailed on receipt of 4c in stamps.

H. E. BUCKLEN & CO., 629 North Broad Street, Philadelphia, Pa.

WAR

(Continued From Page 1.)

Counsel General Alexander W. Weddell at Athens.

Would Seize Factories

London, Mar. 9.—A drastic amendment to the defense of the realm act was unexpectedly presented to the House of Commons this afternoon by Chancellor of the Exchequer Lloyd George. He proposed that the government be empowered to commandeer all factories required for war purposes.

Up to the present time firms and factories already producing war material could be taken under government control. The amending bill of the chancellor extends this power to cover all other concerns which the government may wish to utilize for this purpose.

Find it Slow Work

London, Mar. 9.—Although official information states that the strong Dardanelles forts of Rumili Medpidich Tabia, Hamidich I. and the Mount Dardanus battery had been silenced, it also indicated that the fleet had not been able to penetrate the waterway for sixteen miles, as had been unofficially reported from Athens and Salonica.

Although Vice Admiral Carden reports that practically all the ships which have been actively engaged in the operations have been struck by Turkish projectiles, the news that none of the warships had been seriously damaged was received with great joy both in and out of official circles. The slight damage to the ships and the lightness of the casualties form a remarkable feature of this mighty action in which the cream of the British navy is engaged

According to an unofficial telegram from Athens, the double bombardment of the Turkish inner forts on the narrows of the Dardanelles has been resumed with renewed vigor, while the East Indies fleet under Sir Richard Pierse is standing off Smyrna ready to reopen the bombardment of that city.

The French warship Suffren has played an important part in the bombardment of the Mount Dardanus batteries, which were cleverly concealed by the Turks.

The Turks have proved themselves masters at concealing their batteries and it has caused the war fleet to expend an enormous amount of ammunition in instances where the fleet commanders were not sure whether a battery had been destroyed or was merely shamming silence.

Accused of Breach of Courtesy.

New York, March 9.—The German press bureau of New York gave out a statement in which the American World's Work, a monthly magazine, is accused of a breach of courtesy in that it refused to the English publication of the same name an article by Chancellor Von Bethmann-Hollweg explaining the German position in the war. The bureau quoted editorials of German newspapers in which the name of Ambassador Page is freely used as having once been, if he is not at present, a partner in the firm of Doubleday, Page & Co., publishers of the magazine

Germans' Complaint Dismissed.

Toledo, March 9.—The complaint made by Germans here against United States District Judge John M. Killits has been dismissed by the government. Killits made a speech recently in which he was said to have asserted he did not care how soon somebody dropped a thousand bombs on Emperor William's head

City subscribers should insist that carriers give them a receipt

DR. STEINER

(Continued From Page 1.)

the college professors in the country would go out on a strike it would create no more than a ripple in the country's affairs. But let all the immigrants employed in our mines and other industries go out on a strike and see what happens. Every block of coal I shovel into my furnace has in it sacrificed blood.

"Put out of your heart the idea that immigrants are the scum of the earth. Remember the scum is always on top not at the bottom. America is not dying from the immigrant up but from Fifth avenue and Newport down."

"I hear you say of the Italian—or "Dago"—as you call him, 'He always smells of garlic.' Well no man ever committed a crime under the influence of garlic. I would advise you to take liquor shops and turn them into garlic shops and see what happens."

"Here in your own city and in every other city of the United States, is being enacted one of the most wonderful things in the history of the world A new race is being born and the most of you stand by all unconscious of this wonderful thing that is going on in your midst."

"We pray for the foreigner and send our dollars to the foreign mission field but when these same people come to our front or back doors—well that's a different thing"

"What we are these immigrants will become. We are not contaminated by them but they are contaminated by us."

"The thing that draws the immigrant to our shores is the sense of right relationship. Let us see that he is not deceived!"

Dr Steiner's lecture was given under the auspices of the People's Lecture course. The next and last attraction on the course will be "The Killarney Girls," on April 1.

Dennison Five to Play Senters

The famous German College Five composed of varsity and ex-varsity men of Denison university at Granville, will appear on the Central school floor next Friday evening against the Coshocton Senters. Several members of the Granville team are at present holding berths on the Denison university team while the remaining members are former stars.

The team is the fastest that has appeared on the local floor this season and the game should be fast and interesting as the local aggregation is in excellent form.

BIRTH NOTE

A baby daughter was born Tuesday to Mr and Mrs. Edward Jacobs at their home on the John Hall farm.

A girl was born to Mr. and Mrs. Harvey Smith of the Keene-Warsaw road Tuesday.

What Is the Best Remedy For Constipation?

This is a question asked us many times each day. The answer is

Rexall Orderlies

We guarantee them to be satisfactory to you. Sold only by us, 10 cents.

Siegrist & Williams.

From the Vaudeville at The Pastime theatre the last three days of this week.

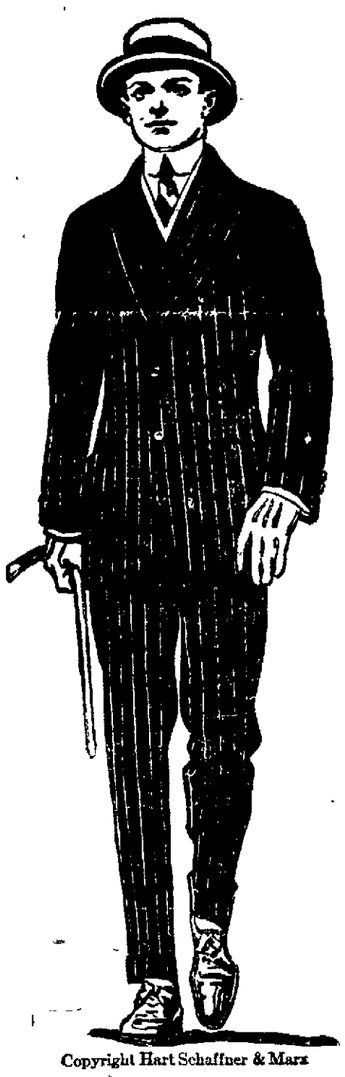

Copyright Hart Schaffner & Marx

Buckeye Clothes Are Designed For Young Men

AND MEN WHO WISH TO STAY YOUNG.

EVERY young man who reads this should understand that when it comes to buying clothes, there's one thing about this store that mades it different from others; that is:

Hart Schaffner & Marx

Clothes are sold here, and here exclusively. There's just as much distinction in handling these clothes as there is in wearing them. Young men want distinctive style, and we offer it to them.

—BUCKEYE CLOTHES ARE QUALITY CLOTHES—

Special Values $10, $15, $20

Come With The Crowds to "The Busy Store"

THE BUCKEYE

—Our combined stores enable us to buy and sell for less—

MINERS

(Continued From Page 1.)

that this action will not alter their stand in the least.

"We are willing to arbitrate, but positively will not accede to the present demands of the miners," said one of the operators this evening.

Battle Is Expected.

It is now generally believed the operators will resort to open shop. The miners themselves having indicated that they will accept nothing less than 47 cents, a rate which the operators claim they cannot pay and compete successfully in the Cleveland market with the Hocking Valley operators, the mine owners are left but one alternative, that of importing strikebreakers.

There is much discussion locally as to what attitude Secretary Wilson will assume as a result of the miners' decision. Determined declaration on the part of the operators of their intention to run open shop is expected momentarily. It is now an open question as to whether or not such a step will be sanctioned by the federal authorities.

This is the twelfth month of the strike in east Ohio, in which misery and distress have been experienced among the families of the miners and business generally is almost paralyzed.

During this time the operators have not received a cent for rent from the miners occupying company houses. Many of the operators will now bring wholesale eviction suits to make room for the non-union workmen they are planning to import.

SICK LIST

Mrs. Howard Miller and Miss Lelia Miller are confined to their home on Main street, suffering from grip.

THE COLONIAL CLUB

DANCE

THURSDAY NIGHT

March 11th, with

Wrights Original Trio

Mr. Wright himself will positively be present at this date.

Introducing many new dance hits.

FORBES HALL

Gents 50c Ladies 25c

Today Is The LAST DAY To DISCOUNT Your GAS BILL

NEWSPAPER ARCHIVE® NEWSPAPER ARCHIVE®

TRIBUNE Class Ads

4300

Homes Reached Daily

WANTED.

FARMERS WANTED!
Synder pay 25c for butter 17c for Eggs. We want your produce. Try Snyder's Famous Coffee. The Snyder Grocery & Coffee Co. Frank C. Ayers, Mgr.

WANTED — Two unfurnished rooms suitable for light housekeeping. Address C. J. McM. Tribune.

WANTED—Home by girl experienced in housework. Will work Saturdays, Sundays and evenings in exchange for board and room. Good references. Address C. H. Care Tribune.

WANTED—You to try a Tokyo gas mantle, guaranteed for two months, at 15c, and notice the difference in your lights. Paul B. Davis, gas supplies. 655½ Walnut St. Citz. phone 509-C.

WANTED—To notify my old customers I have moved to 327 N. 2nd St. Get your order in early for spring sewing. Can take care of some new customers. Bell 427, Mrs. Maro Pharion.

WANTED—Cash paid for second-hand bicycles at W. O. Wright's Repair Shop. Also repairing promptly attended to. 120 N. 5th. street.

WORK—For men and women of all classes if honest and industrious, tell me what you can do, and what you want. My life work for the wage earner. Let me help you. Write, Thomas Frederick, Box 224 North Side Pittsburg, Pa.

WANTED—Hauling, cleaning up yards, alleys or cellars, plowing lots. Will furnish good coal. Price reasonable. Call Bell phone 915, G. W. Strausburg, 856 South 6th St.

WANTED—By April 1 two unfurnished downstairs rooms centrally located for lady. Address Box 325 Care Tribune.

HELP WANTED—MALE

WANTED—Men to learn the Barber trade. The world needs more barbers than any other tradesmen. Few weeks qualifies. Tools included. Board if desired. Wages while learning. Distant applicants write. Moler Barber College, Cleveland, O.

WANTED—A good farm hand by the month. Apply to Willard Beall, Teacher at the Keene school, or Coshocton R. D. 3.

HELP WANTED—Female.

WANTED—Housekeeper by elderly lady. Address Box 192, Coshocton O.

WANTED—Young lady between fifteen and eighteen who owns and rides a bicycle. Call in person, S. & S. Sporting Goods Co, 524 Main street.

WANTED—Position wanted as housekeeper for small family in the city by refined lady. Good references. Address 380 S. 9th St.

WANTED — Girl for general housework. Must give reference. Apply after 5 p. m. at 120 W. Locust St.

Mexican Bandit Captured.

Salt Lake, Utah, March 9.—Reports received here from Nogales, Ariz., say that Rafel Lopez, the Mexican bandit who terrorized all Utah a little over a year ago, is under arrest there. His arrest was effected through information furnished the authorities by another Mexican, who admitted that he had had trouble with the supposed bandit.

FARMS FOR SALE.

Hurry Up! Soon Be Too Late To Buy the Farm For Spring Delivery. We Will Soon Have Them All Sold.

1. 80 acres hill, old buildings, local mine in operation, Plainfield direction. Only $2,000.
2. 80 acres, Wakatomika bottom, good buildings. Railway station, store and school at door. Investigate, at $5,500.
3. 100 acres mostly hill, fair buildings, north of Warsaw. $3,100.
4. 93 acres, extra buildings, lots of fruit, hill and rolling. 2 miles out. $5,500.
5. 9 acres near Tyndall. Nice little home for $700.
6. 101 acres Tuscawars bottom near Isleta. Opportunity to right man.
7. 45 acres, hill, underlaid with coal. Cheap at $900.
8. 72 acres, good hill, buildings, watered, orchard, 1 mile north. $3,250.
9. 170 acres, well improved, main road, 9 miles out. $8,500.
10. 200 acres, some creek bottom, fair buildings, near village. $8,500.
11. 211 acres, rolling hill, new barn, nice road into town. $45 per acre.
12. 134 acres, hill, fair buildings, north of West Lafayette. Near Blue Hole. Price $4,000.

Have sold a number out of our list during the last few weeks, and have just as good bargains left. Don't delay buying, plowing season will soon be here.

McConnell & Karr, Agents.

FOR SALE—Farm of 85 acres, three miles south of Wills Creek store. Soil fertile and underlaid with 4 foot vein of coal. Coal mine could be opened if desired. Some timber. Well watered, house and small barn, good spring water, small orchard, on rural mail route. Price $15 per acre. Might consider exchange for Coshocton property. Inquire at The Nash Greenhouse. Both phones.

FOR SALE OR TRADE FOR CITY PROPERTY—Farm of 33-1-2 acres one half mile from New Moscow. Am compelled to sell on account of poor health. Buildings all good and fine location. For information call Bert Samiles, 129 S. 3rd St.

TWO GOOD FARMS FOR SALE

Two farms of 80 acres each, lying in Coshocton county, about five miles southwest of Killbuck, Holmes county, Ohio. Three miles from Spring Mountain and 4 miles to Layland. On one farm, good house and bank barn 45x36, and other necessary outbuildings, fine young orchard of all kinds of fruit, also small fruits. On other farm is fair buildings, orchard and small fruit. Good timber on both farms. Farms in good condition, and have been well cared for. Reason for selling, is failing health and my boys have found employment in city. For particulars address R. E. Schonauer, R. D. 2, Killbuck, Ohio.

Wanted on Old Charge.

Newark, O., March 9. — Sheriff Charles Swank and posse arrested Ezra Newlon at his home, eleven miles southeast of this city. The charge against Newlon is having murderously assaulted Deputy Sheriff "Cade" McMillan last November. Newlon was a former inmate of the Columbus state hospital.

Wets Lose Bellefontaine.

Bellefontaine, O., March 9.—In the largest vote ever cast in Bellefontaine, the drys won at a Beal law election by 291 majority. The vote was: Dry, 1,228; wet, 937. Six years ago, in a Rose law election, Bellefontaine went dry by 37. Last November the home rule amendment was defeated by 27 majority.

FOR SALE—Miscellaneous

FOR SALE—All varieties of fruit trees, shade ornamental, shrb vines, Roses, vigorous, hardy, northern Ohio grown. Low prices, guaranteed stock. M. C. McCormick, Coshocton, O., Citz. phone, Keene Exchange.

FOR SALE—Large coal range, cheap; also fine pen of Rose comb Anconas, 10 hens 1 male. 615 Elm St., Bell phone 946.

FOR SALE—Large bed, child's bed with springs and matress, baby buggy also out building, cheap. Inquire 246 North Eight street.

FOR SALE—Excelsior twin cylinder 7 H. P., motor cycle, 1913 model. Bargain if sold at once. Chas. Brenly, Coshocton R. No. 3. Box 44.

FOR SALE—2 pool tables and fixtures. Cor E. Chestnut and 11th. St. N. Cutshall and Son. Bell phone, 909

FOR SALE—Seed oats. Jacob Feller, 129-12 Bell phone, Coshocton, O.

FOR SALE—Extra fine clover seed. J. E. Hamilton, Fresno, R. 3. Bell phone 12 W. 4.

FOR SALE—Iron fences, reservoir vases, settees, and the Solid Comfort Hammock, the best and only one made with springs. F. Horn, 341 N. 8th St., Coshocton, O.

FOR SALE—One safe, one rolling top desk, two office chairs, one office table, one kitchen table, one surry, one pheaton, one set of harness. Mrs. G. W. Bendure, 238 S. Lawn avenue, Citizens 57-A.

FOR SALE—Household goods consisting of 2 beds, chiffonnier, 6 kitchen chairs, Morris chair, carpets and other things too numerous to mention. Must sell by Saturday. Call at 1114 Adams street. Valentine Wilhelm.

POULTRY

FOR SALE—Setting eggs, White Wyandotte and Campine. Good laying strains. A. O. Barrick, 1027 Walnut street, Citz. phone, 372-B.

FOR SALE—Setting of eggs from S. C. White Leghorns, Wyckof strain also throughbred Buff. Orpingtons. Call at Fred Bohnstedt's cor. Orchard and 14th Sts. or Gleason's Planing Mill.

FOR SALE AT ONCE—Setting of genuine Rhode Island Red eggs. Mrs. Smith, 452 S. 3rd St., Citz. phone 468.

FOR SALE—Pure White Leghorn eggs for setting. Alex. Park, Coshocton, R. F. D. No. 6. Bell phone 155.

FOR SALE—We offer eggs from the famous "Harrison Royal" Single Comb Rhode Island Reds and "Wilburtha." Colombian Wyandotts at $1, $2 and $3 per 15. Guaranteed heavy winter layers. Exhibition won 24 firsts, 11 seconds in 1914. Dobson & Fortune. Box No. 12, Roscoe, Ohio.

FOR SALE—Eggs for setting from a good laying strain White Plymouth Rocks. Best profitable all around chickens any one can keep. 50c per setting. James I. Stipes, 233 N. 2nd St. Bell 367.

FOR SALE—Rosecomb white leghorn eggs 15 for $1.00 or 15 for $3.00. Ward Dickey, Warsaw, O. Route No. 2.

FOR SALE—One successful incubator, 240 eggs. Good as new. For sale at a bargain. Inquire of C. E. Aronhalt, Plainfield road, Bell phone 102-1.

FOR SALE—130-egg Champion incubator. Good as new. A bargain. Albert C. Kaser, Citz. 656-A, Roscoe, O.

FOUND

FOUND—Man's lodge ring, Feb. 18. Owner can have at Frank Smalley's Shoe Shop, by paying for ad.

FOUND—A bicycle. Owner can have by paying for this ad. Apply at Tribune office.

LOST

LOST—Large spotted fox hound, one ear partly gone the other slit. Strap around neck. Notify 690-C Citz. phone. Reward.

LOST—Watch, gold filled Hunter case Thurs. afternoon in Cos. Elmer J. Endsley, Coshocton R. 3. 368—Citz. phone.

LIVE STOCK

HORSE SALE

THE COSHOCTON HORSE & MULE CO.'S next regular sale will be held at the fair ground Friday, March 12. The usual good offerings, at reasonable prices. John M. Adams, Mgr.

FOR SALE—I have 12 head of cows coming fresh from March 20 to May 1. Will sell 5 head of them. Take your choice, they are all good milkers. Have more than I need. L. G. Marple, Maston place. Citz. phone 831-C.

FOR SALE—Nineteen head of pigs, 8 weeks old. They are the right kind. Will sell as a whole or in pairs. L. G. Marple, Maston place. Citz. phone 831-C.

FOR SALE—Male calf. Price $5.00. Two weeks old and broke to eat. L. G. Marple. Maston place. Citz. phone 831-C.

FOR SALE—Registered Jersey Bull Ola Vera's King 113, 328 sired by Pride's Rioter King whose dam has a record of 22 lbs. 9 oz. butter in one week. His dam comes of a long line of heavy butter producers. Also full blooded Jersey cow, 5 years old. Due to freshen in a few days. Chas. Slaughter, Bell phone 113 ring 4. Coshocton, O., R. No. 5.

FOR SALE—Good brood mare and driver. Weight 1200. John A. Hesket.

FOR SALE—Fresh cow half blood Jersey. Also buff orphington eggs for hatching. H. S. Steffee, Fresno, O., R. 2.

FOR SALE—One yearling. Pure bred Halstein bull at a bargain if sold at once. W. H. Wable, Tunnel Hill, O., Citizen phone.

FOR SALE—Fine fresh heifer, and timothy hay cheap. Peter Haas, Sr., Warsaw, O. Citz. phone.

FOR SALE—Ten O. I. C. shoats. Will sell in pairs or together. All in thrifty condition. Geo. A. Henderson, Coshocton Route 4.

FOR SALE—Good work horse, 1200 lbs, perfectly sound, not afraid of anything. D. C. Boyd, Coshocton Route 1.

FOR RENT.

FOR RENT—March 15, one-half of brick house, corner Walnut and Sixth. J. W. Almack, 214 South Sixth street. Phone 169 Citz.

FOR RENT—Apartments in James property corner Main and Seventh. Suitable for small families. Rent reasonable including heat. Inquire at house.

FOR RENT—Eight room house with bath, gas electric light, furnace, laundry; newly papered, recently painted, located on corner lot with good garden spot. Also one half double modern house of six rooms. John A. Hesket, 539 Cambridge St.

FOR RENT—Modern 8 room house, practically new, on South Lawn avenue; contains bath, furnace and laundry and large garden, with fruit. Apply at 618 South Lawn avenue.

FOR RENT—Suite of five rooms with bath, hot and cold water, also electric lights and gas, upstairs, in the Schaich building on Main street, fine location at reasonable rental. Citz. phone 506-A. Inquire of W. C. Schaich.

FOR RENT—March 15 house of six rooms and bath. Modern conveniences at 718 S. Lawn avenue. See McConnell & Karr.

FOR RENT—April 1 seven room house between S. 4th and 3rd Sts. Conveniences within and soft water at the door. Inquire at 343 cor. 4th and Walnut Sts.

FOR RENT—There will be a vacancy in the Richie Flat building. April 1st. City heat. Gas and electricity. Phone 380 Citizen.

FOR RENT—Seven room modern house on Poplar St. Inquire Coshocton Lumber Co.

FOR RENT—April 1 or sooner, a six room modern house, near corner of 7th and Vine Sts. Furnace, etc. Rent reasonable. M. H. McCormick, Citizens phone.

FOR RENT—8-room house. Modern. Inquire 131 Park Ave.

Car Strike Settled.

East Liverpool, O., March 9.—Street cars are running here, following settlement of the motormen and conductors' strike, which tied up the lines for several days.

MISCELLANEOUS.

YOUR WANTS

Will Be Taken Care Of—It Pays To Buy For Cash—We Have All Kinds Of Fresh Vegetables.

Arbuckle's fine granulated sugar, per 25 lb. sack	$1.50
Flour, one-half sack, only	80c
Bulk coffee, two lbs., only	30c
Pure pepper, one lb.	25c
Sour pickles, one qt. jar, only	10c
Navy soup beans, only	6 1-2c
Lima beans, only	9c
Fresh country eggs, per doz., only	22c
Any canned goods, your choice three for	25c
Fancy Ohio eating potatoes, per bu.	65c
Fancy Ohio eating potatoes, three bu., only	1.80
Pet milk, six small or three large cans, only	25c
Oranges, per doz.	15c
Large grape fruit only	5c
Fresh Lettuce, per lb.	12 1-2c
Cabbage, per lb.	2c
Yellow dry onions, per lb.	2c

Tomatoes, peas, corn, kraut, pumpkin, baked beans, beets, Joan of Arc kidney beans, all kinds of fish and oysters, best on the market.

Both phones. Free Delivery.

KING & ZERBE, Mgrs.

DISPERSAL SALE

of Foxcroft Farm herd pedigreed Duroc Jersey swine, Thursday, March 18, 1915 at Fair Grounds, Newark, Ohio. See later issue for further details. Send early for catalogue. George D. Heisey, Newark, Ohio.

FOR $1650 with small amount down, will buy a good six room dwelling on East Main street. Vacant now. It's worth the money.

McConnell & Karr, Agents.

NOTICE

The J. W. Almack Produce Co., Wholesale and Retail. Seed Potatoes a Specialty; Berry Boxes, Crates and all kinds of Baskets. South Lawn Avenue, Citz. phone 169.

WE SAVE YOU MONEY—Get your Printing done where Shabby, Grayish, Half-Printed Letters never occur. Ernest Austin, Printing. Bell phone 357, Rear of 719 Walnut St.

Ask Morse about Toric Lenses. Lenses Duplicated, Eyes examined and correctly fitted.
OTIS G. MORSE, OPTOMETRIST Ricketts Block, Opposite Court House Coshocton, Ohio.

NOTICE

Murphy's Confectionery will be closed every Sunday excepting the hours from 12 noon, till six p. m.

Murphy's Saturday special: 4 cans corn, only 25c; 2 cans peas, only 15c; oranges, 22 and 27c per doz.; bananas, 17c per doz.

LITHOGRAPHER FOR METAL—Man thoroughly experienced to take charge of a tin lithographing department in Philadelphia. One capable of mixing coatings, lacquers, varnishes, etc. We have a small department with bright prospects for a competent man. None but sober, industrious and first class mechanics need apply. State reference and salary expected. Address R. M. C. Care The Tribune.

THE COSHOCTON ORCHESTRA—Is prepared to supply your music wants. Receptions, openings, or entire evening entertainments provided for. Henry V. Shepler, leader, Coshocton, O.

ROOMS FOR RENT.

FOR RENT—Three room flat with modern conveniences. Stoves furnished. Use of telephone in hall. Lewis McClain.

FOR RENT—Two furnished rooms for light housekeeping on first floor. Call at 222 W. Chestnut St.

FOR RENT—Desirable offices for rent in Thompson Building, corner Sixth & Main Sts. Apply to C. B. Hunt.

FOR RENT—Furnished room with two meals a day at 839 Walnut street.

FOR RENT—Furnished room for woman or girl. All conveniences. Breakfast if desired. 311 N. 4th St. Citizens phone 462-B.

FOR RENT—Nicely furnished front room. Modern conveniences. Inquire Mrs. Daniel D. Boyd, 127 Park Ave. Citizens phone 213.

FOR RENT — Desirable office or sales room now occupied by "tax commission" office. City heat furnished, good light, running water, all conveniences. Rent cheap. Over "Union Clothing Store." Apply to D. O. Thompson, Citz. phone 755.

HARRIS THE TUNER.

With 12 years factory experience can and will give best service. Citz. phone B-518.

NOTICE

C. E. SHAEFFER & SON, 224 Main street do all kinds of job printing and solicit a share of your patronage. Both Phones. Union label on all work.

The Wagers Livery and Feed Barn on S. Second street, has sold half interest to S. L. Courtright, who will give personal attention and solicits patronage.

ATTENTION F. O. E.

All members requested to be present at special meeting to be held F. O. E. hall Wednesday evening March 10 at 7 p. m., to make arrangement to attend funeral of Bros. Jay Pocock.

H. G. Moffit.

FOR FIRST—Class Paperhanging call Citz. phone 735-A. J. D. Cooper.

FOR SALE—Houses

FOR SALE—I will sell my brick residence, corner Second & Main, on easy payments or trade it for a stock of goods or a farm. J. A. Compton.

FOR SALE—Five room house with pantry and complete gas connections and fixtures. To be moved from lot. Bargain if sold at once. Willis Fry, 739 S. 7th St.

FOR SALE—Fine home in village of Wakatomika, 6 1-4 acres nearly level, 6 room house, barn with 5 stalls, out buildings, cement walks Depot, grocery; telephone, R. D. at door. Carl S. Huff, Cit. phone, R. F. D. 7, Coshocton, O.

FOR SALE—Large brick house at South Lawn avenue and Vine street. Splendid location. Also two new houses on Pine street, close to South Seventh. Modern. Inquire of D. D. Boyd, 127 Park avenue. Phone, Citz. 213.

FOR SALE—A four-room house and big corner lot on South Third street. Will sell for what the lot is worth if sold at once. Call Third street restaurant.

FOR SALE—Nine room residence on North 9th St. Coal furnace, gas and electricity. Large lot. Call Citizens phone A-780.

FOR SALE—Eleven-room house all modern. Lot 50 by 140. Some fruit, good place for roomers. Can make from $18 to 24 per month. Will sell worth the money or trade for farm. Call Bell phone 446 or at 1336 Chestnut street.

LEGAL NOTICE.

In pursuance of an order of the court of Common Pleas of Coshocton County, Ohio, I will offer for sale, at public auction on the premises, on Monday March 15,1915, at ten o'clock a. m., all of the property owned by the firm of Wisenburg & Corder used in connection with the operation of their pool room and bowling alleys, on Main street in said city, including cigar stock and good will of said business, in bulk. Also a shooting gallery belonging to said partnership and equipment belonging thereto.

Said property to be sold to the highest bidder for cash. An inventory of said property may be seen and further information had by calling at my office in the Burns building in the city of Coshocton, Ohio

CHARLES G. WILLIAMS, Receiver.

4-9t.

PUBLIC SALE

PUBLIC SALE!

The undersigned will offer for sale at his residence at Wolfe, O., on Monday, March 29, at 12 o'clock the following: 40 head high grade and registered Jerseys, all young; 3 head good work horses. Write or phone for further information.

Frank Wolfe.

F. W. Andrews & Son
Auctioneers.

PUBLIC SALE

We will offer at Public Sale, at our residence on the farm of the late Simon Roderick, 5 miles west of Plainfield and 3 miles north of Otsego, on Wednesday, March 17th at 12:30 P. M. the following described property:

4 head of horses, consisting of 1 horse 9 yrs. old; 1 Percheron mare 3 yrs. old; 1 gelding 3 yrs. old; 1 gelding 2 yrs. old; 10 head of cattle, consisting of 3 milch cows, 2 to be fresh in April, 1 fresh in Dec.; 1 beef steer 30 months old; 6 calves from 4 to 10 months old, 20 shoats weighing about 100 lb. each, 1 chester white brood sow due to farrow Apr. 1st, 1 Poland China boar, 100 head of sheep consisting of 54 brood ewes, 26 two yr. old wethers and ewes, 19 lambs and one ram, 1 new Deering Binder, 1 new Birdsell farm wagon, 1 new Blackhawk Check row corn planter, 1 new breaking plow, 1 New Empire grain drill, 1 new McCormick hay rake, mowing machine, Cultivator and other tools, 1 stack of hay.

Also the household good and numerous other articles belonging to Mrs. Simon Roderick.

Terms: All sums of $5.00 or less will be cash. All sums more than $5.00 a credit of 6 months will be given by purchaser giving a note with two approved securities.

Mr. and Mrs. Howard Lawrence
John M. Kirk, Auctioneer.

FOR SALE—Household goods consisting of solid mahogany library table, sectional book-case and writing desk, rocker, reed chair and rocker, oak hall rack, oak dining suite, couch, two oak rockers, kitchen cabinet and table, cupboard, two gas heating stoves, three-fold mission screen, mahogany dresser, and four-post bed, oak bed-room suite, iron bed, two springs and mattresses. All practically as good as new. Also will rent my new modern home with private garage in connection, to small reliable family. Possession given last week in March. Inquire Thursday, Friday, Saturday and Monday, March 11, 12, 13 and 15. Chas. C. Reeme, 137 N. 12th St.

PUBLIC SALE!

I will offer for sale at public auction at my residence eight miles South-East of Coshocton, Tuesday, March 16, 1915, all my personal property consisting in part of: 3 head of horses, 1 eight year old Jersey cow, due to be fresh in April, 1 five year old cow, giving milk, 1 two year old cow, giving milk, 1 yearling heifer, 2 fall calves, 2 farm wagons, 1 spring wagon, 2 good buggies, 1 surrey, 1 McCormick mower, 1 Hoosier grain and fertilizer drill, about 40 bu. oats, 10 bu. potatoes, early Ohio and Irish cobbler, 1 corn sheller, 2 bbl. vinegar, 1 heating stove, 1 double set work harness, 1 double set light harness, 2 sets single harness, 2 saddles, plows, harrows, tools and numerous other articles, everything in first class condition. Sale to begin at 12:00 o'clock Standard time. Terms made known on day of sale. W. A. Wagoner, Jno. M. Kirk, Auctioneer.

Miss Wilson Recovering.

Washington, March 9.—Miss Margaret Wilson, who has been confined to the White House for several days with a bad attack of grip, went out for the first time for a motor ride.

APPOINTMENT OF ADMINISTRATRIX.

Estate of Jefferson L. West, Deceased.

Notice is hereby given that Martha J. West has been appointed and qualified as Administratrix of the estate of Jefferson L. West, deceased, late of Coshocton County, Ohio. March 9th, 1915.

FRANK ASHMAN,
Probate Judge.

March 10, 17, 24.

APPOINTMENT OF EXECUTOR.

Estate of Henry Ehrich, Deceased.

Notice is hereby given that William Ehrich has been appointed and qualified as Executor of the estate of Henry Ehrich, deceased, late of Coshocton County, Ohio. March 9th, 1915.

FRANK ASHMAN,
Probate Judge.

March 10, 17, 24.

NEWSPAPER ARCHIVE® NEWSPAPER ARCHIVE®

NEWSY LETTERS FROM THE RURAL ROUTES

PLEASANT HILL

A great many farmers from near Pleasant Hill were in Coshoc ton Saturday on business.

Henry Dickerson spent Friday and Saturday with his Uncle C. J. Dickerson.

The farmers have commenced to plow, but by the looks of the weather they will stop for a spell.

Noel Senter, Warren Cox and Blake Senter were in Coshocton, Saturday.

Dale Dickerson called on Ben. Huffman Saturday evening.

Mr. and Mrs. B. F. Wright spent Sataurday with their daugh ter, Mrs. Bert Senter of Coshoc ton.

The Tyrone coal mines have shut down for the summer. The miners are taking their tools out.

BAKERSVILLE

Mr. and Mrs. William Baab and children spent Thursday at the home of William Schlarb.

Mrs. Claarence Schafer of Minerva, was called here on ac count of the serious illness of her father John Schoonover.

Mr. and Mrs. John Scheber of Akron spent Saturday and Sunday with his parents Mr. and Mrs. Nicholas Schuber.

Mr. and Mrs. Harrison Bahmer and son John spent Sunday at the home of Mr. and Mrs. C. C. Finton.

Dennis Stewart spent Satur day with relatives in Coshocton.

Charles Riggle was the guest of his brother Jesse Riggle Satur day.

John Zimmerman is visiting rel atives on East White Eyes.

Adam Young spent Sunday at the home of Daniel Zimmerman.

Miss Mary Norman who is ser iously ill is no better.

Mrs. Samuel Geese who was some what improved is worse again.

Mrs. S. H. Loveless who has been very ill is about the same.

Miss Mae Mizer spent Thurs day night at the home of Mr. and Mrs. Charles Lorenz.

Ira B. Mizer of near Orange called on Mr. and Mrs. David Zimmerman, Tuesday.

Fred Neumiller is visiting his son Robert Neumiller of New Philadelphia.

Mr. and Mrs. Wilbur Wise visi ted Mrs. Lewis Wents on White Eyes Sunday.

Mr. and Mrs. Wm. Baab and famil yspent Thursday with Mr. and Mrs. Wm. Schlarb and fam ily.

Mr and Mrs. John Scheiber and little daughter Irene of Ak ron are visiting his parents, Mr. and Mrs. J. N. Scheiber.

Mr. and Mrs. David Zimmer man spent Wednesday with Mr. Fred Portz and family.

Grandfather John Schoonover is very poorly.

Mrs. Adam Portz entertained a few of her neighbor ladies with a quilting, Wednesday.

Miss Nanie Loveless of Newcom erstown is visiting her sister-in-law, Mrs. S. H. Loveless who is on the sick list.

About 50 of the neighbors of Mrs. Ida Phillips gathered at her home Thursday evening. Those from town were Mr. and Mrs. Grant Norris. Mrs. Phillips will move to West Lafayette in the near future.

Mrs. Henry Ott spent Monday and Tuesday with her daughter, Mrs. Wm. Deibel assisting her to get ready to move to Canton in the near future.

Orba Schlarb spent Saturday evening with William H. Schu maker near Halifax.

Edgar Portz from Ada spent Saturday evening at Baltic and Sunday with his parents, Mr. and Mrs. Adam Portz near Bakers ville.

Mrs. Gertie Shaffer from Min ervia was called to the bedside of her aged father, John Schoonover who is seriously ill.

CONESVILLE ROUTE 1

Mr. and Mrs. J. W. McCleary spent Monday afternoon with Alexander McAllister and wife.

Torrence Ross spent Saturday in Coshocton.

Mr. and Mrs. Charles Young and children Eldrid and Ernestine spent Friday with William Young and family.

Basil Tumblin was in Cones ville Friday.

Mr. and Mrs. A. J. McAllister and daughters Lenora, Clara and Hazel were Sunday guests of Fin ley Lawrence and family.

Mrs. Amanda Bagnall is ser iously ill with pneumonia.

Ulysses Lawrence Silva Starts and Torrence Ross spent Wednes day night at Benjamin Wiggins.

Lenora McAllister spent Satur day night with Gladies Roahrig.

LAYLAND ROUTE 1.

Mr. and Mrs. Loyd Finly was the guest at Cleophas Conkles. Sunday.

Lewis Schuler has purchased the Harvey Bucklew farm and ex pects to move their soon.

Wyke Lower has rented the Marquis Cox farm and expects to move their this week.

Elden and Glen Casey were at Coshocton, Friday.

The public sale of Harvey Buck lews and Wyke Lower were well attended Saturday, and every thing brought fair prices.

J. M. Patterson delivered his hogs to Coshocton, Thursday.

John Casey who spent a few days with his son Bert Casey of Kenmore, O., returned home.

FRESNO.

Mr. and Mrs. Roy Philabaum moved into the Norris property on the hill, Monday.

Mrs. Chase will be the hostess of the W. C. T. U. at the M. E. mause Wednesday afternoon.

Richard Given of Granville, spent the week-end at Hiland Farm.

Mr. Daugherty and daughter, Miss Corena have gone to Massil lon for an extended visit with relatives.

Frank Brown and Evylen Ham ilton left Friday for their homes in Van Orin, Ill.

Among those from here attend ing Pomona, Saturday, at Coshoc ton were, Prof. Syler, Mr. and Mrs. W. H. Huff and Allen Mur phy.

Robert Preston has purchased the Lahm property now occupied by C. W. Donlay and family. Mr. Preston will take possession April 1.

Very encouraging word has been received by relatives from Herbert Hamilton, who under went a serious operation in the Good Samaritan hospital in Zanes ville last Saturday.

There will be communion serv ice in the U. P. church Sabbath morning, March 21, with prepar ory services the preceeding Fri day and Saturday evenings. Rev. Davis, of Coshocton, will preach on Friday evening at seven o'clock.

Milo King has moved his fam ily from Kent to the E. M. Davis farm which he has rented for the coming year. Mr. and Mrs. Davis will remain on the farm.

Mrs. C. R. Kitsmiller and Miss Bernice Hamilton were in Zanes ville last Saturday.

Miss Edith Swigert and Master Harold Swigert are spending the week in Canton.

Mrs. Will Lorenz and Mrs. Har vey Schlarb of Chili, spent last Thursday evening with Mr. and Mrs. Thomas Hamilton. Mr. Ham ilton has been quite sick for the past week.

Miss Sarah Arbogast spent Sat urday and Sunday with relatives in Coshocton

Clifford Schmaltz has gone to Akron where he has accepted a position.

CHILI

Mr. and Mrs. Edward Haas and children, who have been visiting with Albert Portz, have returned to their home in Canal Dover.

Mr. and Mrs. Jacob Sunkel, Mr. and Mrs William Barth and Mrs. Els and son, Russel were the Sun day guests of Rude Lorenz.

John King visited with his daughter, Mrs. Fred Olinger of Coshocton last week.

Ross Ames is on the sick list.

Mr. and Mrs. Harvey Mizer are visiting with relatives in Brad ford, Pa.

Foy and Verne Mizer entertain ed Rude Burger and Charles Lor enz, Sunday.

Arthur Feller of Canton is spending a few weeks with rela tives here.

Philip Schlarb sold a good horse to Charles Neiss.

Charles Thomas and daugh ters Violet and Grace spent Sun day with John Thomas of Fresno.

Luther League will meet at the home of Charles Els, Sunday even ing, March 14.

The Lutheran Aid met at the home of Mrs. Portz, Thursday and the Methodist at the home of Mrs. Voltz.

ORANGE.

Mrs. E W. Geese and Miss Hel en Richmond went to Beach City, Tuesday to atend the funeral of David Wood.

H. F. Davis was in Coshocton on business, Wednesday

The Ladies' Aid society met Thursday afternoon with Mrs. D S. Angle. The next meeting will be at the home of Mrs. George Davis, April 1st.

Mrs. Maggie Richmond and daughter Helen and Ray Hender son and family spent Sunday with Walter Widder and family of Pleasant View

Mrs H. F. Davis and daugh ter Dale were in Newcomerstown shopping Wednesday.

Gray Powell and wife were in Bakersville Monday.

F. E. Huff was in Newcomers town. Sunday.

E. W. Geese and daughter El ma spent Sunday with Samuel Geese and wife of Bakersville.

George Plumer of Coshocton spent Saturday at the home of Benjamin Huff.

Mr. and Mrs. Charles Ellis and Dr. Frank McSkimins and wife of Newcomerstown and Frank Nor ris and family and Mrs. Harry Fulton and children spent Wed nesday with Issac Norris in honor of his birthday

Asa Norman was in Coshocton on business Sataurday.

CHESTNUT RIDGE

Miss Beulah Norris spent Sun lay at her home here.

Mr. and Mrs Amos Frye and Mrs. J C. Frye and daughter Bernice were Sunday guests of Mr. and Mrs. W. H. King of Co hocton. Mrs Frye and daugh er left Sunday afternoon for Canton.

Mrs. George Weatherwax and Grand-daughter Mildred Randles of Keene visited last Tuesday at the home of George Bender.

Several from here attended the W. C. T. U meeting at the home of Emerson Reed, Saturday.

Mr. and Mrs. J. P. McVey en tertained at supper Tuesday even ing, Mr. and Mrs. Willard Beall and Mr. and Mrs. Roy Keesey and daughter.

W. W. Bechtol, rural carried of Coshocton Route 3 entertained with an oyster supper at the home of Mr. and Mrs. Frank Craig, Saturday evening the fol lowing guests: Mr. and Mrs. J. Adams, Mr. and Mrs. John Con rad, Mr. and Mrs. Emerson Reed, Mr. and Mrs. Clyde Overholt and children, Korene and Kenneth, Mr. and Mrs. Willard Beall, Mr. and Mrs. Roy Keesey, Mr. and Mrs. Amos Frye, Mr. and Mrs. G. McClure, Mrs. J. P. McVey, Miss Lucy Beall, Messrs. Bechtol, A. D. Miller, N. E. Beall and Virgil McVey.

WEST CARLISLE

The T. C. Club met with Miss Luna Graham Saturday evening.

Mrs. Etta Crawford and Luna Graham called on Mrs. Blanche Gault, Sabbath P. M.

Mrs. Ostie Lantz is suffering from an attack of mumps.

Mrs. Mary Graham visited Mrs. Isaac Russell, recently.

Mr. and Mrs. A. Crawford visit ed with Mr. and Mrs. Edward Turner, Thursday.

Mrs. Margaret Crawford and Mrs. Etta Crawford called on Mina Ramsey, Friday.

Mrs. Alice Elliott has returned home after spending a few weeks in Frazeysburg.

Mr and Mrs. Walter Berry and children spent Sunday with Mr. and Mrs. Morris Lantz.

Myrtle Edwards is spending a few days with Mr. and Mrs. C. S. Gault.

Miss Nora Camp visited Mr. and Mrs. B. M Legg, recently.

Mother Dies to Save Baby.

Coshocton, O., March 9—Mrs. Blan chard Williamson, thirty-five, was burned to death in her home in Bliss field in an attempt to save her two-year old son when crude oil with which she was kindling a kitchen fire exploded

City subscribers should insist on a receipt from the carrier.

Standard Remedy For Many Homes

Indigestion and constipation are two conditions closely related and the cause of much physical suffering.

The tendency to indulge one's appetite is general so that most people suffer at some time or another from rebellion of the overtaxed organs of digestion and elimination. A simple, pleasantly effective remedy that will quickly relieve the congestion of poisonous waste and restore regularly, is the combination of simple laxative herbs with pepsin, sold in drug stores under the name of Dr. Caldwell's Syrup Pep sin. This is a mild, pleasant laxative-tonic and digestant, absolutely free from opiates or narcotic drugs and has been the standard house hold remedy in countless homes of many years. A free trial bottle can be obtained by writing to Dr. W. B. Caldwell, 452 Washington St., Monticello, Ills.

RECIPE TO CLEAR A PIMPLY SKIN

Pimples are Impurities Seeking an Outlet Through Skin Pores.

Pimples, sores and boils usually result from toxins, poisons and im purities which are generated in the bowels and then absorbed into the blood through the very ructs which should absorb only nourishment to sustain the body.

It is the function of the kid neys to filter impurities from the blood and cast them out in the form of urine, but in many in stances the bowels create more toxins and impurities than the kidneys can eliminate, then the blood uses the skin pores as the next best means of getting rids of these impurities which often break out all over the skin in form of pimples.

The surest way to clear the skin of these eruptions, says a noted authority, is to get from any pharmacy about four ounces of Jad Salts and take a tablespoon ful in a glass of hot water each morning before breakfast for one week. This will prevent the for mation of toxins in the bowels. It also stimulates the kidneys to nor mal activity, thus coaxing them to filter the blood of impurities and clearing the skin of pimples

Jad Salts is inexpensive, harm less and is made from the acid of grapes and lemon juice, combined with lithia. Here you have a pleasant, effervescent drink which usually makes pimples disappear cleanses the blood and is excel lent for the kidneys as well.

Laugh At Dyspepsia

By Using a Stuart's Dyspepsia Tablet After Any and Every Meal You Eat, for a Short Time.

Free Sample Package By Mail.

Go to your next meal happy and then and there make up your mind to eat just what you think you would like to eat.

After the meal take a Stuart Dyspepsia Tablet and you will di gest that meal, for these little tablets contain just the ingredi ents necessary to complete diges tion.

"Don't Tell Me I Can't Eat. I Use Stuart's Dyspepsia Tab lets When My Stomach Needs Help."

No matter whether every or gan and member of your body is in a sound state of health and strength, if your stomach is in any way disordered, you are not going to be "yourself." You are going to be a worried, out-of-sorts, nervous or sullen individual whose actions will reflect your condition inside, and people will naturally avoid you.

Get a box of Stuart's Dyspep sia Tablets at any drug store. If in doubt as to the merits of these tablets, why not send for a small sample package first? Mailed free. Send coupon below.

FREE TRIAL COUPON

F. A. Stuart Co., 201 Stuart Bldg., Marshall, Mich., send me at once by return mail, a free trial package of Stuart's Dys pepsia Tablets.

Name .....

Street .....

City .....State.....

WHY IT SUCCEEDS

Because It's For One Thing Only, and Coshocton People Appre ciate This.

Nothing can be good for every thing.

Doing one thing well brings suc cess.

Doan's Kidney Pills are for one thing only.

For weak or disordered kidneys.

Here is Coshocton evidence to prove their worth.

Mrs. Margaret Bowen, 505 Chestnut St., Coshocton, says: "My kidneys were out of order and I suffered from backache and dizzy spells. I didn't sleep well at night and in the morning I felt as tired as when I went to bed. A druggist recommended Doan's Kidney Pills and I gave them a trial. They gave me great relief at once, and before long all symp toms of the complaint disappear ed. I use Doan's Kidney Pills oc casionally when I feel run down and my back aches, and they nev er fail to cure the attack."

Price 50c, at all dealers. Don't simply ask for a kidney remedy—get Doan's Kidney Pills—the same that Mrs. Bowen had. Fos ter-Milburn Co., Props., Buffalo, N. Y.

TO REMOVE DANDRUFF

Get a 25-cent bottle of Dander ine at any drug store, pour a lit tle into your hand and rub well into the scalp with the finger tips. By morning most, if not all, of this awful scurf will have disap peared. Two or three applica tions will destroy evry bit of dandruff, stop scalp itching and falling hair.

Marie Cahill Bankrupt.

New York, March 9.—Debts for hats, gowns and furs are the princi pal items in a list of liabilities of $31,402 which caused Marie Cahill (Mrs. Joseph Arthur) to file a petition in bankruptcy in the United States dis trict court Miss Cahill gave her as sets as $320, which she claims to be exempt.

J. W. Cassingham, President — E. L. Lybarger, Vice Pres.

THE COMMERCIAL NATIONAL BANK

TAX LISTING DAY

Comes on April 3rd of this year. Should you have funds for which you desire a tax free investment, prior to that time, we should be glad to confer with you concern ing Tax Exempt Ohio Municipal Bonds, yielding an income attrac tive to the conservative investor. Nothwithstanding the violent market fluctuations of other clas ses of investments at times during the past year, choice municipals were salable at all times.

C. H. Magruder, Cashier — C. R. Speckman, Asst. Cashier

BUY AT HOME—Better Values IN COSHOCTON BE A BOOSTER—For a Big and Better Coshocton

The most of you know us—to those who do not, we want you to drop in and see us. We want to tell you more about Co shocton's foremost Meat Mar ket.

Quality goods at just prices.

ARCADE MEAT MARKET
McCLELLAN
East Main

NOTICE

Did you see the best breeding pen at the Poultry Show? If not call at 350 McClain avenue and see them. Stock for Sale; and eggs in season; also one gas heater for sale.

H. B. SMITH
Partridge Wyandott Breeder
350 McClain Ave. Citz. C-377
Coshocton, Ohio.

SERVICE plus Good Insurance is What We Sell

THE BAKER-HERBIG ROYER-CO.
D. G. Gayle P. C. Royer

We always carry a fine line of groceries.
Coshocton's best Bakery in connection.
L. B. BARCROFT, Walnut Street

Builders' Hardware. Tile Hearths, Wood Mantles, Paints, Oils, Glass and Sporting Goods.
COSHOCTON HARDWARE COMPANY
General Hardware
Coshocton, Ohio.

THE COSHOCTON PROVISION CO.
COSHOCTON, OHIO
North Fifth St., Both Phones
Acorn Hams and West Jeffer son Creamery Butter.

Plumbing Work of all kind. Guaranteed work. See
A. BRIES

CAMBRIDGE STREET CASH STORE
OLINGER BROS., Prop.
PHONES
Bell 219 Citz. 594

Large stock of all kinds of Lumber.
MILL WORK
In stock and made to order. Our object is to give you the best materials to fill your or ders promptly and satisfactor ily at the fariest prices.
GLEASON LUMBER CO.
East Main St., on W. & L. E. R. R.
Both Phones 666

GUTTING'S MEAT MARKET
Successor to L. E. Par rish.
All kinds fresh and smoked meats.

BUCKEYE PLANING MILL
Thomas Colopy, Proprietor
Dealer in Lumber, Flooring, Moulding, Finish, Lath, Shin gles and Roofing

We Are Agents For The 'SUCCESS MOTOR WASHER'
Our price is $12 50 and we guar antee it to give the best of satis faction. Come in and see it.
THE LEAR GROCERY CO.
Cor. 11th and Adams Sts.

Your glasses don't suit you?
Try BROOKE

Bicycles, Gas Goods, Phono graphs and Records, Flash Lights, Skates.
Coshocton Sporting Goods Store
Successor to W. D. Tracey

LOOK!
Cheapest meat on earth, best quality, pay cash at The Banner Meat Market and get the Discount.
Cash Prices at the Shop.
Beef Steak per lb. 20c
Pork Chops per lb. 14c
Spare Ribs per lb. 12 1-2c
Beef Roast per lb. 15c
Boiling Beef per lb. ..10c to 14c
Arbuckles Sugar 25 lb. ..$1.53
Come and Pay Cash and car ry the goods away. All kinds of Groceries at the lowest cash price.
Look For The Banner Sign
HOWARD L. PARRISH
Park Hotel
Successor to Parrish & Wright

OTIS G. MORSE
Optometrist and Optican
Ricketts Block, Main St.
Opp. Court House
Coshocton, Ohio

All new Spring Styles on display at
Walker Millinery

B. C. SENTER
All Wool Suits $10 to $23.50.

MRS. LIGGINS & LEACH HAIR PARLORS
Shampooing, Manicuring, Chi opody, Electric Massaging, Manufacturing of Hair Goods.
Over the Buckeye, Cor. 5th and Main
Citz. phone, Parlor 419-B. Res. 705-Y.

Telephone your order for the table. The very best Fresh and Smoked Meats. Prices and service guaranteed satisfactory.
R. O. TOOKER
South Lawn Avenue
Bell Phone 370.

Automobile Owners.
We can take care of your repair work on short notice.
TRY US OUT.
Crowther's Auto Sales Co.

NEWSPAPER ARCHIVE® NEWSPAPER ARCHIVE®